

REAL ESTATE CONTRACT
CR 278 @ Bagdad Rd. Right of Way

THIS REAL ESTATE CONTRACT ("Contract") is made by and between **JBS HOLDINGS, LP**, a Texas limited partnership (referred to in this Contract as "Seller", whether one or more) and **WILLIAMSON COUNTY, TEXAS** (referred to in this Contract as "Purchaser"), upon the terms and conditions set forth in this Contract.

ARTICLE I
PURCHASE AND SALE

By this Contract, Seller sells and agrees to convey, and Purchaser purchases and agrees to pay for, the tract(s) of land described as follows:

All of that certain 3.854 acre (167,874 Sq. Ft.) tract of land in the Henry Field Survey, Abstract No. 233, Williamson County, Texas; being more fully described by metes and bounds in Exhibit "A", attached hereto and incorporated herein **(Parcel 6)**

together with all and singular the rights and appurtenances pertaining to said real property (all of such real property, rights, and appurtenances being referred to in this Contract as the "Property"), and any improvements and fixtures situated on and attached to the Property described herein not otherwise retained by Seller, for the consideration and upon and subject to the terms, provisions, and conditions set forth below.

ARTICLE II
PURCHASE PRICE AND ADDITIONAL COMPENSATION

Purchase Price

2.01. The Purchase Price for the fee simple Property interests described in Exhibit A shall be the sum of TWO HUNDRED TWENTY-SEVEN THOUSAND ONE HUNDRED NINETEEN and 00/100 Dollars (\$227,119.00).

Pursuant to the terms of that certain Possession and Use Agreement for Transportation Purposes, recorded under Document No. 2018029559 of the Official Records of Williamson County, Texas, Purchaser has previously paid Seller the amount of \$204,407.00, which amount was to be deducted from any final purchase price or settlement amount. Therefore, the remaining Purchase Price now due and owing for completion of this transaction is **TWENTY-TWO THOUSAND SEVEN HUNDRED THREE and 00/100 Dollars (\$22,703.00).**

Payment of Purchase Price

2.02. The Purchase Price shall be payable in cash or other immediately available funds at the Closing.

Special Provisions

2.03. Unless otherwise agreed with Seller in writing, at all times prior to and during Purchaser's construction of the CR 279 Improvements (as defined below), Seller shall have reasonable access and/or ingress to or egress from Seller's remainder property over and across the existing driveway areas within the Property. As part of Purchaser's construction of the CR 279 Improvements, Purchaser will construct driveways between County Road 279 roadway facility and the remaining property of Seller, at the locations and in substantial compliance with the design plans and specifications attached hereto and incorporated herein as Exhibit "B". Seller agrees to allow Purchaser, its contractors and agents to temporarily enter the remaining property of Seller solely in the limited area and duration as necessary to carry out the construction obligations of this paragraph. This Section 2.03 shall survive Closing.

ARTICLE III PURCHASER'S OBLIGATIONS

Conditions to Purchaser's Obligations

3.01. The obligations of Purchaser hereunder to consummate the transactions contemplated hereby are subject to the satisfaction of each of the following conditions (any of which may be waived in whole or in part by Purchaser at or prior to the Closing).

Miscellaneous Conditions

3.02. Seller shall have performed, observed, and complied with all of the covenants, agreements, and conditions required by this Contract to be performed, observed, and complied with by Seller prior to or as of the Closing.

ARTICLE IV REPRESENTATIONS AND WARRANTIES OF SELLER

4.01. Seller hereby represents and warrants to Purchaser as follows, which representations and warranties shall be deemed made by Seller to Purchaser also as of the Closing Date, to the best of Seller's knowledge:

(a) There are no parties in possession of any portion of the Property as lessees, tenants at sufferance, or trespassers, other than previously disclosed to Purchaser.

EXCEPT FOR THE REPRESENTATIONS AND WARRANTIES EXPRESSLY SET FORTH IN THIS CONTRACT AND THE WARRANTY OF TITLE TO BE SET FORTH AND GIVEN IN THE DEED, SELLER HAS NOT MADE, DOES NOT MAKE AND SPECIFICALLY DISCLAIMS ANY REPRESENTATIONS, WARRANTIES, PROMISES, COVENANTS, AGREEMENTS OR GUARANTEES OF ANY KIND OR CHARACTER WHATSOEVER, WHETHER EXPRESS OR IMPLIED, ORAL OR WRITTEN, PAST, PRESENT OR FUTURE, OF, AS TO, CONCERNING OR WITH RESPECT TO: (1) THE NATURE, QUALITY OR CONDITION OF THE PROPERTY, INCLUDING, WITHOUT LIMITATION, THE WATER, SOIL AND GEOLOGY, (2) THE SUITABILITY OF THE PROPERTY FOR ANY AND ALL ACTIVITIES AND USES WHICH PURCHASER MAY CONDUCT THEREON, (3) THE COMPLIANCE OF OR BY THE PROPERTY OR ITS OPERATION WITH ANY LAWS, RULES, ORDINANCES OR REGULATIONS OF ANY APPLICABLE GOVERNMENTAL AUTHORITY OR BODY, (4) THE HABITABILITY, MERCHANTABILITY OR FITNESS FOR A PARTICULAR PURPOSE OF THE PROPERTY, (5) THE PRESENCE OF ANY ENDANGERED OR THREATENED SPECIES OR ENVIRONMENTAL FEATURES ON THE PROPERTY, AS WELL AS THE SUITABILITY OF THE PROPERTY AS HABITAT FOR ANY OF THOSE SPECIES, (6) THE AVAILABILITY OF UTILITY SERVICE TO THE PROPERTY, OR (7) ANY OTHER MATTER WITH RESPECT TO THE PROPERTY. PURCHASER AGREES THAT THE PROPERTY IS TO BE SOLD TO AND ACCEPTED BY PURCHASER AT CLOSING, AS IS, WHERE IS, AND WITH ALL FAULTS, IF ANY. PURCHASER ACKNOWLEDGES THAT INCLUSION OF THE FOREGOING DISCLAIMERS AND AS-IS LANGUAGE IS AN ESSENTIAL ELEMENT OF THIS CONTRACT AND A MATERIAL PART OF THE CONSIDERATION FOR SELLER, WITHOUT WHICH SELLER WOULD NOT ENTER INTO THIS CONTRACT. THIS PARAGRAPH SHALL SURVIVE CLOSING.

4.02. The Property is being conveyed to Purchaser under threat of condemnation. In connection therewith, Purchaser acknowledges that Seller may complete this transaction as a part of an exchange of like-kind properties in accordance with Section 1033 of the Internal Revenue Code, as amended. Purchaser agrees to provide reasonable cooperation to Seller in facilitating such exchange, which shall include, at Seller's request, (i) reasonably agreeing with Seller on how payments made to Seller hereunder will be categorized for Seller's income tax purposes (e.g., agreement as to which payments are for the acquisition of fee simple title and which are "severance damages" that reduce Seller's basis in the Property) and (ii) furnishing a letter to Seller from an official authorized on behalf of the County confirming that the Property will be condemned if Seller does not voluntarily sell it to Purchaser pursuant to this Contract. All expenses in connection with the contemplated exchange will be paid by Seller; Purchaser will not incur any expense or liability with respect to the exchange except as expressly set forth herein. This Section 4.02 shall survive Closing.

**ARTICLE V
CLOSING**

Closing Date

5.01. The Closing shall be held at the office Heritage Title Company, ("Title Company"), on or before July 15, 2024, or at such other time, date, and place as Seller and Purchaser may agree upon (which date is herein referred to as the "Closing Date"). If the Title Commitment obtained or to be obtained by Purchaser from the Title Company for the Property (the "Title Commitment") shows any monetary lien on the Property and Seller is unable to obtain a release of such lien with respect to the Property from the applicable lienholder(s) by payoff out of the Purchase Price proceeds at Closing or through other means, Closing shall be extended until the date that Seller is able to obtain such lien release, provided Purchaser is given at least 5 days' notice in advance of the new date that Closing will occur.

Seller's Obligations at Closing

5.02. At the Closing Seller shall:

(1) Deliver to Purchaser a duly executed and acknowledged Deed conveying good and indefeasible title to Williamson County, Texas in fee simple to the right of way Property described in Exhibit A, conveying such interest in and to the portion of the Property free and clear of any and all monetary liens and restrictions, except for the following:

- (a) General real estate taxes for the year of closing and subsequent years not yet due and payable.
- (b) Any exceptions set forth on Schedule B of the Title Commitment; and
- (c) Any other exceptions approved by Purchaser in writing.

(2) The Deed shall be in the form as shown in Exhibit "C" attached hereto and incorporated herein.

(3) Provide reasonable assistance as requested, at no cost to Seller, to cause the Title Company to deliver to Purchaser a Texas Owner's Title Policy at Purchaser's sole expense, in Purchaser's favor in the full amount of the Purchase Price, insuring Purchaser's contracted interests in and to the permanent interests being conveyed in the Property subject only to those title exceptions listed herein, such other exceptions as may be approved in writing by Purchaser, and the standard printed exceptions contained in the usual form of Texas Owner's Title Policy, provided, however:

- (a) The survey exception shall be deleted at Purchaser's sole expense (provided that Purchaser furnishes a survey of the Property that is acceptable to the Title Company for such purpose);
 - (b) The exception as to restrictive covenants shall be endorsed "None of Record", if applicable; and
 - (c) The exception as to the lien for taxes shall be limited to the year of closing and shall be endorsed "Not Yet Due and Payable".
- (4) Deliver to Purchaser possession of the Property if not previously done.

Purchaser's Obligations at Closing

5.03. At the Closing, Purchaser shall:

- (a) Pay the Purchase Price in accordance with Section 2.02.

Prorations

5.04. General real estate taxes for the then current year relating to the portion of the Property conveyed in fee, if any, shall be prorated as of the Closing Date and shall be adjusted in cash at the Closing, but shall otherwise remain the obligation of Seller to satisfy. If the Closing shall occur before the tax rate is fixed for the then current year, the apportionment of taxes shall be upon the basis of the tax rate for the next preceding year applied to the latest assessed valuation. Agricultural roll-back taxes, if any, which directly result from this Contract and conveyance shall be paid by Purchaser.

Closing Costs

5.05. All costs and expenses of closing in consummating the sale and purchase of the Property shall be borne and paid as follows:

- (1) Owner's Title Policy and survey to be paid by Purchaser.
- (2) Deed, tax certificates, and title curative matters, if any, paid by Purchaser.
- (3) All other closing costs shall be paid by Purchaser.
- (4) Attorney's fees paid by each party respectively.

**ARTICLE VI
BREACH BY SELLER**

In the event Seller shall fail to fully and timely perform any of its obligations hereunder or shall fail to consummate the sale of the Property for any reason, except Purchaser's default, Purchaser may, as its sole and exclusive remedy, either: (1) enforce specific performance of this Contract; or (2) terminate this Contract by written notice to Seller and request that the Escrow Deposit, if any, shall be forthwith returned by the title company to Purchaser.

**ARTICLE VII
BREACH BY PURCHASER**

In the event Purchaser should fail to consummate the purchase of the Property, the conditions to Purchaser's obligations set forth in Article III having been satisfied and Purchaser being in default and Seller not being in default hereunder, Seller shall have the right to terminate this Contract by written notice to Purchaser and receive the Escrow Deposit, if any, from the title company, the sum being agreed on as liquidated damages for the failure of Purchaser to perform the duties, liabilities, and obligations imposed upon it by the terms and provisions of this Contract, and Seller agrees to accept and take this cash payment as its total damages and relief and as Seller's sole remedy hereunder in such event. If no Escrow Deposit has been made, then Seller shall receive the amount of \$500 as liquidated damages for any failure by Purchaser.

**ARTICLE VIII
MISCELLANEOUS**

Notice

8.01. Any notice required or permitted to be delivered hereunder shall be deemed received when sent by United States mail, postage prepaid, certified mail, return receipt requested, addressed to Seller or Purchaser, as the case may be, at the address set forth opposite the signature of the party.

Texas Law to Apply

8.02. This Contract shall be construed under and in accordance with the laws of the State of Texas, and all obligations of the parties created hereunder are performable in Williamson County, Texas.

Parties Bound

8.03. This Contract shall be binding upon and inure to the benefit of the parties and their respective heirs, executors, administrators, legal representatives, successors, and assigns where permitted by this Contract. This Contract is not assignable by Purchaser except to another governmental body with the power of condemnation.

Legal Construction

8.04. In case any one or more of the provisions contained in this Contract shall for any reason be held to be invalid, illegal, or unenforceable in any respect, this invalidity, illegality, or unenforceability shall not affect any other provision hereof, and this Contract shall be construed as if the invalid, illegal, or unenforceable provision had never been contained herein.

Prior Agreements Superseded

8.05. This Contract constitutes the sole and only agreement of the parties and supersedes any prior understandings or written or oral agreements between the parties respecting the within subject matter.

Time of Essence

8.06. Time is of the essence in this Contract.

Gender

8.07. Words of any gender used in this Contract shall be held and construed to include any other gender, and words in the singular number shall be held to include the plural, and vice versa unless the context requires otherwise.

Memorandum of Contract

8.08. Upon request of either party, the parties shall promptly execute a memorandum of this Contract suitable for filing of record.

Compliance

8.09 Seller and Purchaser each warrant and represent to the other that neither of them has dealt with any agent or broker in connection with the sale and purchase of the Property, and Seller and Purchaser to the extent allowed by law each agree to indemnify and hold the other party harmless from any loss, liability, or expense suffered by the other party by reason of a breach of such warranty and representation. In accordance with the requirements of Section 20 of the Texas Real Estate License Act, Purchaser is hereby advised that it should be furnished with or obtain a

policy of title insurance or Purchaser should have the abstract covering the Property examined by an attorney of Purchaser's own selection.

Effective Date

8.10 This Contract shall be effective as of the later of the date it is approved by the Williamson County Commissioners' court, which date is indicated beneath the County Judge's signature below, and executed on behalf of Seller, which date is indicated beneath the Seller's signature below.

Counterparts

8.11 This Contract may be executed in any number of counterparts, which may together constitute the Contract. Signatures transmitted by facsimile or electronic mail may be considered effective as originals for purposes of this Contract.

[signature pages to follow]

SELLER:

JBS HOLDINGS, LP

By: JBSH Management, LLC, its general partner

By:  Sheri Krause (Jun 6, 2024 09:13 CDT)

Name: Sheri Krause

Title: Managing partner

Date: Jun 6, 2024

Address:

JBS Holdings, LP
3605 Balcones Drive
Austin, Texas 78731
Attn: Sheri Krause

with copies to:
Winston Krause, Esq.
504 West 13th Street
Austin, Texas 78701

Christopher K. Bell, Esq.
806 West 10th Street, Suite B
Austin, Texas 78701

PURCHASER:

WILLIAMSON COUNTY, TEXAS

By: _____
Bill Gravell, Jr.
County Judge

Address: 710 Main Street, Suite 101
Georgetown, Texas 78626

Date: _____

EXHIBIT A

County: Williamson
Parcel No.: 6
Highway: Bagdad Road
Limits: From: 1,500' North of C.R. 278
To: 100' South of Silver Creek Drive

DESCRIPTION FOR PARCEL 6

DESCRIPTION OF A 3.854 ACRE (167,874 SQ. FT.) PARCEL OF LAND, LOCATED IN THE HENRY FIELD SURVEY, ABSTRACT 233, WILLIAMSON COUNTY, TEXAS, BEING A PORTION OF THE REMAINDER OF A CALLED 99.57 ACRE TRACT OF LAND, TRACT NO. 2, DESCRIBED IN A DEED TO JBS HOLDINGS, LP, RECORDED IN DOCUMENT NUMBER 2002103000 OF THE OFFICIAL PUBLIC RECORDS OF WILLIAMSON COUNTY, TEXAS (O.P.R.W.C.TX.), SAID 3.854 ACRE (167,874 SQ. FT.) PARCEL, AS SHOWN ON A RIGHT-OF-WAY SKETCH PREPARED BY SAM, LLC, BEING MORE PARTICULARLY DESCRIBED BY METES AND BOUNDS AS FOLLOWS:

COMMENCING at a 1/2-inch iron rod with a plastic cap stamped "WALKER 5283" found on the south line of said remainder of a called 99.57 acre tract, same being the north line of a 6.829 acre tract of land as described in a deed to Williamson County, Texas, recorded in Document No. 2014076251, O.P.R.W.C.TX.;

THENCE S 87°55'30" E, with the common line of said remainder of a called 99.57 acre tract and said 6.829 acre tract, a distance of 86.16 feet to a 5/8-inch iron rod with an aluminum cap stamped "WILLIAMSON COUNTY" set 147.73 feet left of Bagdad Road Engineer's Centerline Station (E.C.S.) 557+97.02 on the proposed west right-of-way line of Bagdad Road, a variable width right-of-way, for the **POINT OF BEGINNING** (Grid Coordinates= N:10,203,935.17, E:3,059,759.68) and the southwest corner of the parcel described herein;

THENCE departing the common line of said remainder of a called 99.57 acre tract and said 6.829 acre tract, with the proposed west right-of-way line of said Bagdad Road, over and across said remainder of a called 99.57 acre tract, the following five (5) courses and distances numbered 1-5:

- 1) N 43°14'37" E, a distance of 60.77 feet to a 5/8-inch iron rod with an aluminum cap stamped "WILLIAMSON COUNTY" set 105.00 feet left of Bagdad Road E.C.S. 558+40.24,
- 2) N 01°25'43" W, a distance of 663.46 feet to a 5/8-inch iron rod with an aluminum cap stamped "WILLIAMSON COUNTY" set 125.96 feet left of Bagdad Road E.C.S. 564+96.82,
- 3) N 01°26'02" E, a distance of 200.25 feet to a 5/8-inch iron rod with an aluminum cap stamped "WILLIAMSON COUNTY" set 124.63 feet left of Bagdad Road E.C.S. 567+01.01,
- 4) N 01°25'43" W, a distance of 600.84 feet to a 5/8-inch iron rod with an aluminum cap stamped "WILLIAMSON COUNTY" set 124.99 feet left of Bagdad Road E.C.S. 573+05.96, and
- 5) N 04°16'55" E, a distance of 53.25 feet to a 5/8-inch iron rod with an aluminum cap stamped "WILLIAMSON COUNTY" set 119.42 feet left of Bagdad Road E.C.S. 573+58.91 on the north line of said remainder of a called 99.57 acre tract, same being the south line of a 126.90 acre tract of land, described as Tract No. 1 in said deed to JBS Holdings, LP, said point being the northwest corner of the parcel described herein, from which a 1/2-inch iron rod found for the northwest corner of said remainder of a called 99.57 acre tract and the southwest corner of said 126.90 acre tract bears S 69°01'35" W, a distance of 2,862.97 feet;

6) **THENCE** N 69°01'35" E, continuing with the proposed west right-of-way line of said Bagdad Road, with the common line of said remainder of a called 99.57 acre tract and said 126.90 acre tract, a distance of 91.58 feet to a 5/8-inch iron rod with an aluminum cap stamped "WILLIAMSON COUNTY" set 32.96 feet left of Bagdad Road E.C.S. 573+89.11 on the existing west right-of-way line of Bagdad Road, no record information found, for the northeast corner of said remainder of a called 99.57 acre tract and the parcel described herein, from which a 5/8-inch iron rod found on the existing west right-of-way line of said Bagdad Road, for the most easterly northeast corner of said 126.90 acre tract bears N 02°13'31" W, a distance of 754.50 feet;

THENCE departing both the proposed west right-of-way line of said Bagdad Road, with the existing west right-of-way line of said Bagdad Road, the following two (2) courses and distances numbered 7-8:

- 7) S 02°13'31" E, a distance of 354.59 feet to a calculated point 29.83 feet left of Bagdad Road E.C.S. 570+34.54, and
- 8) S 02°01'22" E, a distance of 1,234.82 feet to a 1/2-inch iron rod with a plastic cap stamped "WALKER 5283" found 14.34 feet right of Bagdad Road E.C.S. 557+98.85, for the northeast corner of said 6.829 acre tract, the southeast corner of said remainder of a called 99.57 acre tract and the parcel described herein, from which a 1/2-inch iron rod with a plastic cap stamped "WALKER 5283" found on the existing west right-of-way line of said Bagdad Road, for the southeast corner of said 6.829 acre tract bears S 02°01'22" E, a distance of 127.44 feet;

9) **THENCE** S 87°55'30" W, departing the existing west right-of-way line of said Bagdad Road, with the common line of said remainder of a called 99.57 acre tract and said 6.829 acre tract, a distance of 162.08 feet to the **POINT OF BEGINNING**, and containing 3.854 acres (167,874 sq. ft.) of land, more or less.

This property description is accompanied by a plat of even date.

All bearings are based on the Texas State Plane Coordinate System, Central Zone, NAD83. All distances shown hereon are adjusted to the surface using a combined scale factor of 1.000140

THE STATE OF TEXAS

§
§
§

KNOW ALL MEN BY THESE PRESENTS:

COUNTY OF TRAVIS

That I, William R. Herring, a Registered Professional Land Surveyor, do hereby certify that the above description is true and correct to the best of my knowledge and belief and that the property described herein was determined by a survey made on the ground under my direction and supervision.

WITNESS MY HAND AND SEAL at Austin, Travis County, Texas this the 17th day of May, 2017.

SURVEYING AND MAPPING, LLC.
4801 Southwest Parkway
Parkway Two, Suite 100
Austin, Texas 78735
Texas Firm Registration No. 10064300

William R. Herring
Registered Professional Land Surveyor
No. 6355-State of Texas



LEGEND

- 5/8" IRON ROD SET WITH ALUMINUM CAP
- STAMPED "WILLIAMSON COUNTY"
- 1/2" IRON ROD FOUND UNLESS NOTED
- FENCE POST (TYPE NOTED)
- CALCULATED POINT
- △ PROPERTY LINE
- ⊂ RECORD INFORMATION
- () POINT OF BEGINNING
- P.O.B. POINT OF COMMENCING
- P.O.C. POINT OF REFERENCE
- P.O.R. NOT TO SCALE
- N.T.S. DEED RECORDS OF WILLIAMSON COUNTY, TEXAS
- O.R.W.C.TX. OFFICIAL RECORDS OF WILLIAMSON COUNTY, TEXAS
- O.P.R.W.C.TX. OFFICIAL PUBLIC RECORDS OF WILLIAMSON COUNTY, TEXAS
- DISTANCE NOT TO SCALE
- DEED LINE (COMMON OWNERSHIP)

JBS HOLDINGS, LP
REMAINDER OF A
CALLED 99.57 AC.
TRACT NO. 2
DOC. NO. 2002103000
O.P.R.W.C.TX.

WILLIAMSON COUNTY, TEXAS
CALLED 6.829 AC.
DOC. NO. 2014076251
O.P.R.W.C.TX.

P.O.B.
GRID
N:10203935.17
E:3059759.68
557.97.02
147.73 LI

P.O.C.
W/PCAP
"WALKER 5283"

558-40.24
105.00 LI

PROPOSED R.O.W.

N01°25'43"W 663.46'

⑥
HENRY FIELD SURVEY
ABSTRACT NO. 233

ENGINEER'S CENTERLINE
CURVE DATA
PT Std 561+74.65
N = 10,205.744.92
E = 3,060.326.32
Δ = 03°42'32" (RT)
D = 01°08'45"
L = 323.66'
T = 161.88'
R = 5100.00'
PC Std 580+12.76
PT Std 583+36.42

BAGDAD ROAD
ENGINEER'S CENTERLINE

PC 560-12.76

N01°25'43"W 456.27'

(S00°02'30"E 1,362.29')

EXISTING R.O.W.

P.O.R.
W/PCAP
"WALKER 5283"
557.98.85
14.34 RT

COUNTY ROAD 279
(BAGDAD ROAD)
(NO RECORD FOUND)

PAGE 4 OF 8
REF. FIELD NOTE NO. 32406
FILE: \\saming\aus\PROJECTS\1016036782\100\Survey\02Base\0GN V81\Parcel\SP-6-1.dgn

EXISTING	*92.846 AC.	ACQUIRE	3.854 AC.	REMAINING	88.992 AC. LEFT
----------	-------------	---------	-----------	-----------	-----------------



GRAPHIC SCALE
SCALE: 1" = 50'
WILLIAMSON COUNTY, TEXAS



4801 Southwest Parkway
Building Two, Suite 100
Austin, Texas 78735
(512) 447-0575
Fax: (512) 326-3029
Texas Firm Registration No. 10094300

RIGHT-OF-WAY SKETCH
SHOWING PROPERTY OF
JBS HOLDINGS, LP
PARCEL 6
3.854 AC. (167, 874 SQ. FT.)

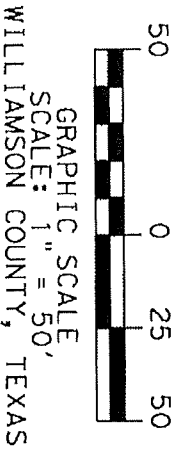

JBS HOLDINGS, LP
 REMAINDER OF A
 CALLED 99.57 AC.
 TRACT NO. 2
 DOC. NO. 2002103000
 O.P.R.W.C.TX.

PROPOSED R.O.W.

N01° 25' 43" W 663.46'

N01° 26' 02" E 200.25'

564+96.82
 125.96' LT

ENGINEER'S CENTERLINE
 CURVE DATA
 PI Stn 561+74.65
 N = 10,205,744.92
 E = 3,060,326.32
 $\Delta = 03^{\circ} 42' 32''$ (RT)
 D = 01+08' 45"
 L = 323.66'
 T = 161.88'
 R = 5,000.00'
 PC Stn 560+12.76
 PT Stn 563+36.42

(6)

HENRY FIELD SURVEY
 ABSTRACT NO. 233

ENGINEER'S CENTERLINE
 CURVE DATA
 PI Stn 566+96.74
 N = 10,206,426.72
 E = 3,060,346.10
 $\Delta = 04^{\circ} 00' 00''$ (LT)
 D = 00+52.53'
 L = 433.79'
 T = 226.99'
 R = 6,500.00'
 PC Stn 564+59.76
 PT Stn 569+13.54

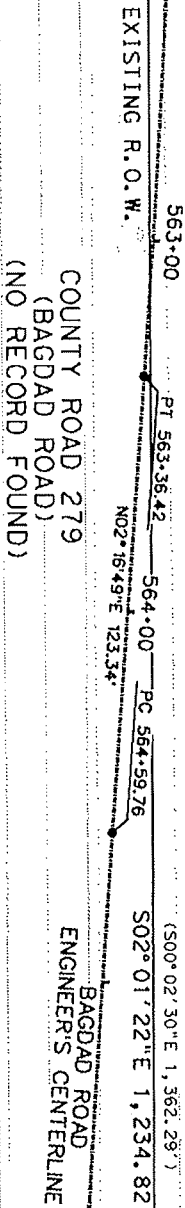

LEGEND

- 5/8" IRON ROD SET WITH ALUMINUM CAP STAMPED "WILLIAMSON COUNTY"
- 1/2" IRON ROD FOUND UNLESS NOTED
- FENCE POST (TYPE NOTED)
- △ CALCULATED POINT
- ⊠ PROPERTY LINE
- () RECORD INFORMATION
- P.O.B. POINT OF BEGINNING
- P.O.C. POINT OF COMMENCING
- P.O.R. POINT OF REFERENCE
- N.T.S. NOT TO SCALE
- D.R.W.C.TX. DEED RECORDS OF WILLIAMSON COUNTY, TEXAS
- O.R.W.C.TX. OFFICIAL RECORDS OF WILLIAMSON COUNTY, TEXAS
- O.P.R.W.C.TX. OFFICIAL PUBLIC RECORDS OF WILLIAMSON COUNTY, TEXAS
- DISTANCE NOT TO SCALE
- DEED LINE (COMMON OWNERSHIP)

EXISTING R.O.W.

PROPOSED R.O.W.

COPPER RIDGE INVESTMENTS, INC.
 CALLED 23.14 AC.
 DOC. NO. 2016091071
 O.P.R.W.C.TX.
 CORRECTED IN
 DOC. NO. 2016092650
 O.P.R.W.C.TX.

FILE: \\samin\cous\PROJECTS\1016036782\100\SURVEY\02Base\DGN V81\Parcels\p-6-2.dgn
 EXISTING *92.846 AC. ACQUIRE 3.854 AC. REMAINING 88.992 AC. LEFT

REF. FIELD NOTE NO. 32406
 PAGE 5 OF 8



4801 Southwest Parkway
 Building Two, Suite 100
 Austin, Texas 78735
 (512) 447-0575
 FAX (512) 326-3029
 Texas Survey Registration No. 10084-000

RIGHT-OF-WAY SKETCH
 SHOWING PROPERTY OF
 JBS HOLDINGS, LP
 PARCEL 6
 3.854 AC. (167,874 SQ. FT.)

ENGINEER'S CENTERLINE
 CURVE DATA
 PI STN 566+86.74
 N = 10,206,256.72
 E = 3,060,346.70
 Δ = 04°00'00" (LTI)
 D = 00°52'53"
 L = 453.79'
 T = 226.99'
 R = 6,500.00'
 PC STN 564+59.75
 PT STN 569+13.54

JBS HOLDINGS, LP
 REMAINDER OF A
 CALLED 99.57 AC.
 TRACT NO. 2
 DOC. NO. 2002103000
 O.P.R.W.C. TX.



N01°25'43"W 600.84'

PROPOSED R.O.W.

567+01.01
 12+83 LT

HENRY FIELD SURVEY
 ABSTRACT NO. 233

(S00°02'30"E 1,362.29')
 S02°01'22"E 1,234.82'

EXISTING R.O.W.

570+34.54
 29.83' LT

(S00°14'30"E 354.49')
 S02°13'31"E 354.59'

LEGEND

- 5/8" IRON ROD SET WITH ALUMINUM CAP STAMPED "WILLIAMSON COUNTY"
- 1/2" IRON ROD FOUND UNLESS NOTED
- FENCE POST (TYPE NOTED)
- △ CALCULATED POINT
- ⊔ PROPERTY LINE
- () RECORD INFORMATION
- P.O.B. POINT OF BEGINNING
- P.O.C. POINT OF COMMENCING
- P.O.R. POINT OF REFERENCE
- N.T.S. NOT TO SCALE
- D.R.W.C. TX. DEED RECORDS OF WILLIAMSON COUNTY, TEXAS
- O.R.W.C. TX. OFFICIAL RECORDS OF WILLIAMSON COUNTY, TEXAS
- O.P.R.W.C. TX. OFFICIAL PUBLIC RECORDS OF WILLIAMSON COUNTY, TEXAS
- DISTANCE NOT TO SCALE
- - - DEED LINE (COMMON OWNERSHIP)

PT 569+13.54

569+00

BAGDAD ROAD
 ENGINEER'S CENTERLINE

N01°43'11"W 518.22'

571+00 DEED LINE

COUNTY ROAD 279
 (BAGDAD ROAD)
 (NO RECORD FOUND)

EXISTING R.O.W.

COPPER RIDGE INVESTMENTS, INC.
 CALLED 23.14 AC.
 DOC. NO. 2016081071
 O.P.R.W.C. TX.
 CORRECTED IN
 DOC. NO. 2016092850
 O.P.R.W.C. TX.

FILE:\sgaming\aus\PROJECTS\1016036782\100\Survey\02Base\VDGN V81\Parcels\p-6-3.dgn
 EXISTING *92.846 AC. ACQUIRE 3.854 AC. REMAINING 88.992 AC. LEFT

REF. FIELD NOTE NO. 32406
 PAGE 6 OF 8



4801 Southwest Parkway
 Building Two, Suite 100
 Austin, Texas 78735
 (512) 447-0575
 Fax: (512) 326-3029
 Texas Reg. No. 1004400

RIGHT-OF-WAY SKETCH
 SHOWING PROPERTY OF
 JBS HOLDINGS, LP
 PARCEL 6
 3.854 AC. (167,874 SQ. FT.)

LINE NO.	BEARING	DISTANCE
L1	N01°26'02"E	200.25'
L2	N04°16'55"E	53.25'

LINE TABLE

NOTES:

1. ALL BEARINGS SHOWN ARE BASED ON NAD83/93/NAVDS8 TEXAS STATE PLANE COORDINATE SYSTEM, CENTRAL ZONE. ALL DISTANCES SHOWN ARE SURFACE AND MAY BE CONVERTED TO GRID BY MULTIPLYING BY A SURFACE ADJUSTMENT FACTOR OF 1.00014. ALL COORDINATES SHOWN ARE IN GRID AND MAY BE CONVERTED TO SURFACE BY MULTIPLYING BY THE SAME FACTOR. PROJECT UNITS ARE IN U.S. SURVEY FEET.
2. THIS SURVEY WAS COMPLETED WITH THE BENEFIT OF TITLE REPORT, PROVIDED BY FIRST NATIONAL TITLE INSURANCE COMPANY, FILE NO. 16-285062-GT, EFFECTIVE DATE FEBRUARY 2, 2017 AND ISSUED DATE FEBRUARY 8, 2017, NO ADDITIONAL RESEARCH WAS PERFORMED FOR ANY EASEMENTS AND OR BUILDING LINES WHICH MAY OR MAY NOT AFFECT SUBJECT TRACT.
3. BAGDAD ROAD ENGINEER'S CENTERLINE ALIGNMENT DERIVED FROM LOCKWOOD, ANDREWS, & NEWMAN, INC. SCHEMATIC RECEIVED BY SAM, LLC. IN AUGUST, 2016.
4. THIS PLAT IS ACCOMPANIED BY A PROPERTY DESCRIPTION OF EVEN DATE.

* AREA CALCULATED BY SAM, LLC.

I HEREBY CERTIFY THAT THIS SURVEY WAS MADE ON THE GROUND UNDER MY DIRECTION AND SUPERVISION AND THAT THIS PLAT IS TRUE AND CORRECT TO THE BEST OF MY KNOWLEDGE AND BELIEF.

William R. Herring
 WILLIAM R. HERRING
 REGISTERED PROFESSIONAL LAND SURVEYOR
 NO. 6355, STATE OF TEXAS
 DATE 5/17/17

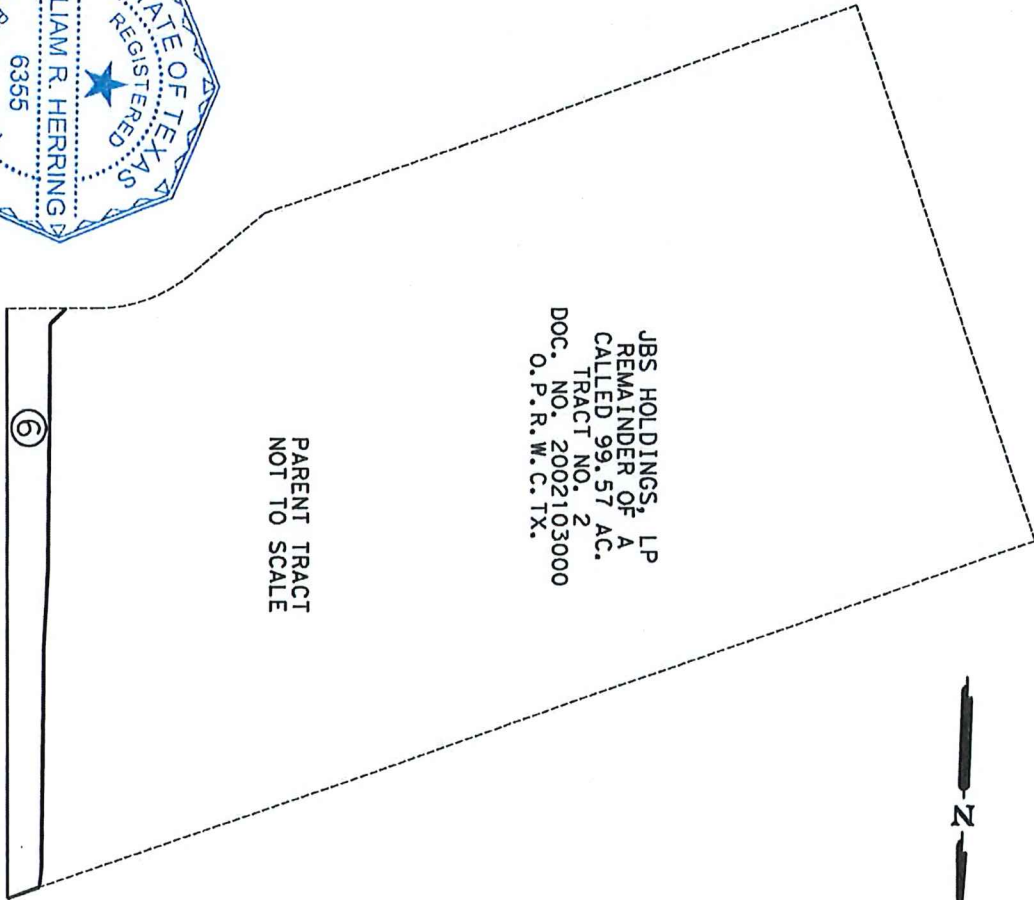
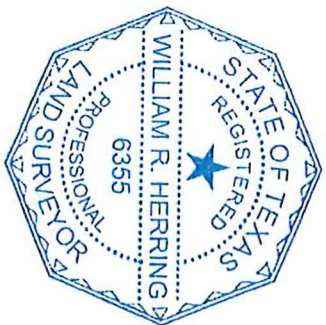

FILE: \\sami\inc\us\PROJECTS\1016035782\100\Survey\02Bdse\DGN v8\parcel\sp-6-4.dgn
 EXISTING *92.846 AC. ACQUIRE 3.854 AC. REMAINING 88.992 AC. LEFT

PAGE 8 OF 8
 REF. FIELD NOTE NO. 32406



4801 Southwest Parkway
 Building Two, Suite 100
 Austin, Texas 78735
 (512) 447-0575
 Fax: (512) 326-3029
Texas Reg. Registration No. 10064000

RIGHT-OF-WAY SKETCH
 SHOWING PROPERTY OF
 JBS HOLDINGS, LP
 PARCEL 6
 3.854 AC. (167,874 SQ. FT.)

EXHIBIT "C"

FILE: ... \RDPL_LAYOUT_03.dgn
DATE: 3/29/2023 6:14:50 PM

USER: rbecor1

PENTABLE: Bagdad.tb1

PLOTDRIVER: TxDOT_Waco_PDF_Gray.plt

100% SUBMITTAL

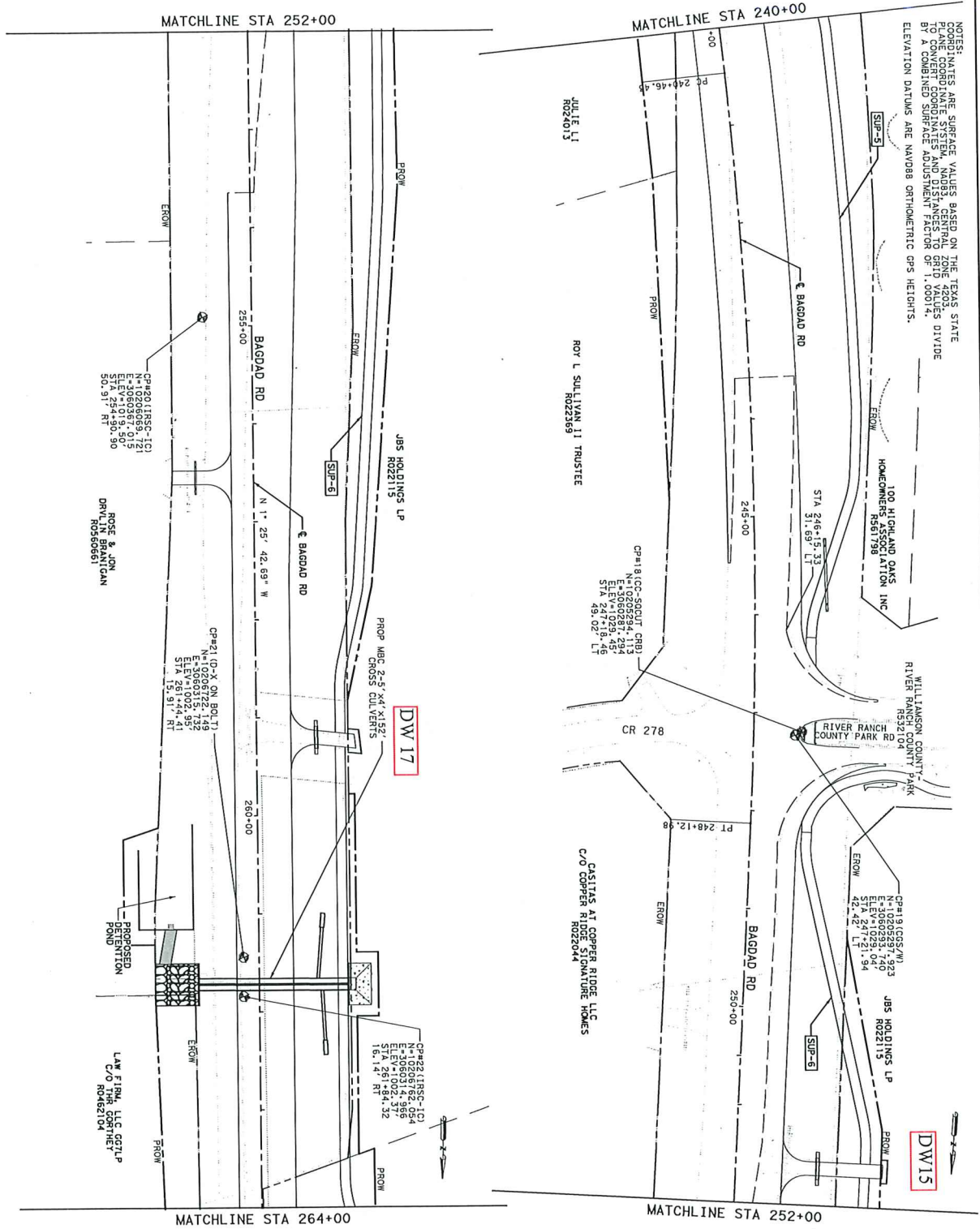

NOTES:
COORDINATES ARE SURFACE VALUES BASED ON THE TEXAS STATE COORDINATE SYSTEM, NAD83, CENTRAL ZONE 4205 DIVIDE BY A COMBINED SURFACE ADJUSTMENT FACTOR OF 1.00014. ELEVATION DATUMS ARE NAVD88 ORTHOMETRIC GPS HEIGHTS.

DW15

DW17

NO.	DATE	REVISION	APPROVED

LEGEND:
 ———— EXIST R.O.W.
 ———— PROP R.O.W.
 ———— PROP EASEMENT/
 ———— ACQUIS AGREEMENT
 ● CONTROL POINT

RYAN H. HINSON
135528
PROFESSIONAL ENGINEER
STATE OF TEXAS

3/29/2023

Binkley & Bartfield
INCORPORATED
10000 Katy Freeway, Suite 1000
Houston, Texas 77054
Tel: 281.444.4141
Fax: 281.444.4141

WILLIAMSON COUNTY
Texas
135528
PROFESSIONAL ENGINEER
STATE OF TEXAS

**BAGDAD ROAD (CR 279)
PROJECT LAYOUT**

STA 240+00 TO STA 264+00

PROJECT NO.	CR 279	SHEET NO.	13
DATE	3/29/2023	SCALE	AS SHOWN
STATE	TEXAS	COUNTY	WILLIAMSON
CONTRACT		JOB	

SHEET 3 OF 5

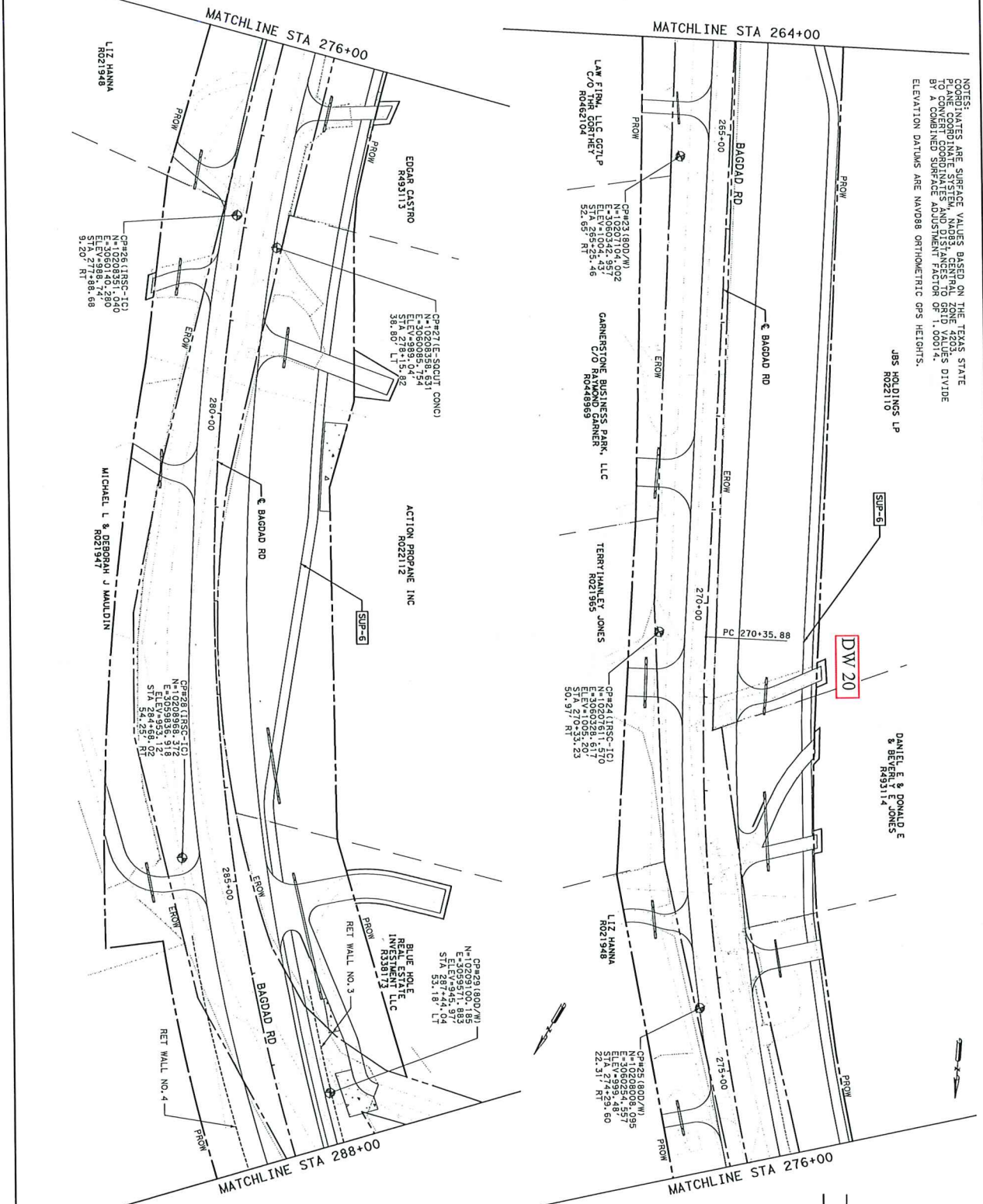

NOTES:
COORDINATES ARE SURFACE VALUES BASED ON THE TEXAS STATE PLANE COORDINATE SYSTEM AND DISTANCES TO GRID VALUES DIVIDE BY A COMBINED SURFACE ADJUSTMENT FACTOR OF 1.00014.
ELEVATION DATUMS ARE NAVD83 ORTHOMETRIC GPS HEIGHTS.

JBS HOLDINGS LP
R022110

DANIEL R. & DONALD E.
JONES
R0493114

DW 20

PC 270+35.88

270+00

MATCHLINE STA 264+00

MATCHLINE STA 276+00

MATCHLINE STA 288+00

NO.	DATE	REVISION	APPROVED
0		25' 50'	100'

LEGEND:

- EXIST R.O.W.
- PROP R.O.W.
- PROCESSEMENT/ ACCESS AMENDMENT
- CONTROL POINT



3/29/2023

WILLIAMSON COUNTY

Bankley & Bartfield

BAGDAD ROAD (CR 279)

PROJECT LAYOUT

STA 264+00 TO STA 288+00

ITEM NO.	PRODUCT NO.	HIGHWAY NO.
1	CR 279	CR 279
2	CR 279	CR 279
3	CR 279	CR 279
4	CR 279	CR 279
5	CR 279	CR 279
6	CR 279	CR 279
7	CR 279	CR 279
8	CR 279	CR 279
9	CR 279	CR 279
10	CR 279	CR 279
11	CR 279	CR 279
12	CR 279	CR 279
13	CR 279	CR 279
14	CR 279	CR 279

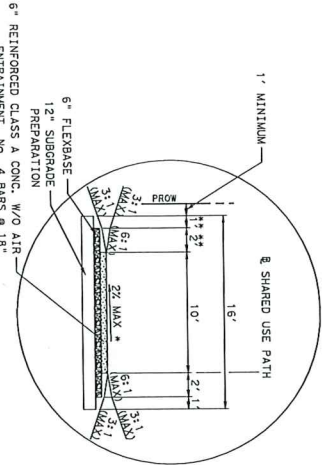

NOTES
 *SLOPE DIRECTION VARIES. SEE SHARED USE PATH PLAN AND PROFILE SHEETS AND CROSS SECTIONS FOR ADDITIONAL INFORMATION.
 **DIMENSIONS MAY BE REDUCED TO 0' WHERE THE DISTANCE FROM THE EDGE OF SUP TO PROPOSED RIGHT OF WAY IS LESS THAN 4'-0".

DETAIL D

EXISTING ROADWAY SECTION

EXIST ROW VARIES - 48' TO 83'
 STA 196+00.00 TO STA 207+67.50

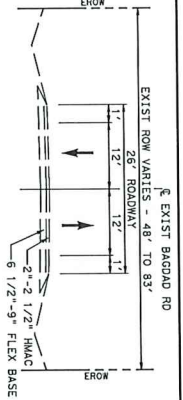

DETAIL A

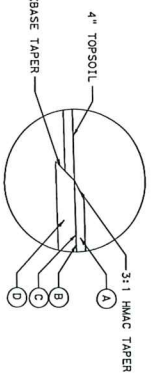

ULTIMATE PROPOSED ROADWAY SECTION

PROPOSED ROW VARIES
 STA 196+95.00 TO STA 201+43.47
 STA 201+43.47 TO STA 213+17.34

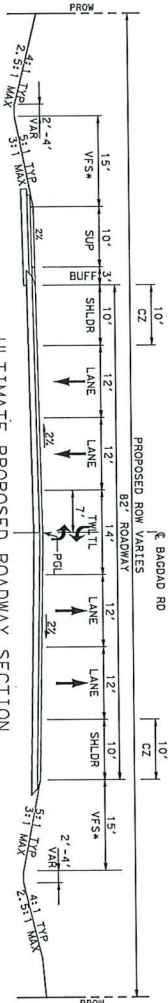

ULTIMATE PROPOSED ROADWAY SECTION

*ULTIMATE VFS LIMITS ARE THE SAME AS INTERIM VFS LIMITS. SEE INTERIM VFS LIMITS FOR ULTIMATE VFS LIMITS.

STA 216+50.13 TO STA 229+75.00
 STA 229+75.00 TO STA 346+95.50

PROPOSED ROADWAY SECTION

PROPOSED ROW VARIES - 106' TO 119'
 STA 196+00.00 TO STA 201+43.47

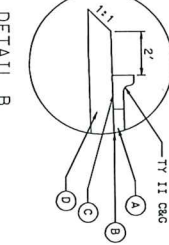

DETAIL B

PROPOSED ROADWAY SECTION

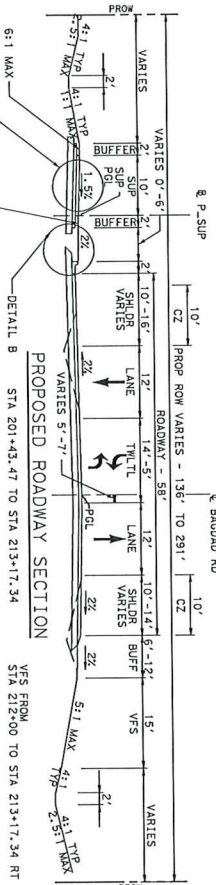

VARIES 0'-6" TO 10'-16"
 STA 201+43.47 TO STA 213+17.34

VFS FROM STA 212+00 TO STA 213+17.34 RT

LEGEND:

- ① 3" D-CR HMA TY-D SAC-B PGT0-22
- ② 3" D-CR HMA TY-B SAC-B PGT0-22
- ③ 12 EQUAL LIFTS
- ④ SEALCOAT
- ⑤ PRIME COAT
- ⑥ 12" FL BS (COMP IN PLOT) TY A OR 4)
- ⑦ FINAL POS (3 EQUAL LIFTS)
- ⑧ 3" D-CR HMA TY-D SAC-B PGT0-22
- ⑨ 15" D-CR HMA TY-B SAC-B PGT0-22
- VFS VEGETATIVE FILTER STRIP

NO. DATE	REVISION	APPROVED



3/31/2023

WILLIAMSON COUNTY

Bankley & Bartfield
 ENGINEERS & ARCHITECTS

BAGDAD ROAD (CR 279)
 BAGDAD RD

SCALE = N.T.S.	PRODUCT NO.	SHEET 1 OF 3
DIST. NO.	CR 279	HIGHWAY NO.
STATE	COUNTY	SECTION
TEXAS	WILLIAMSON	16
COM.	JOB	

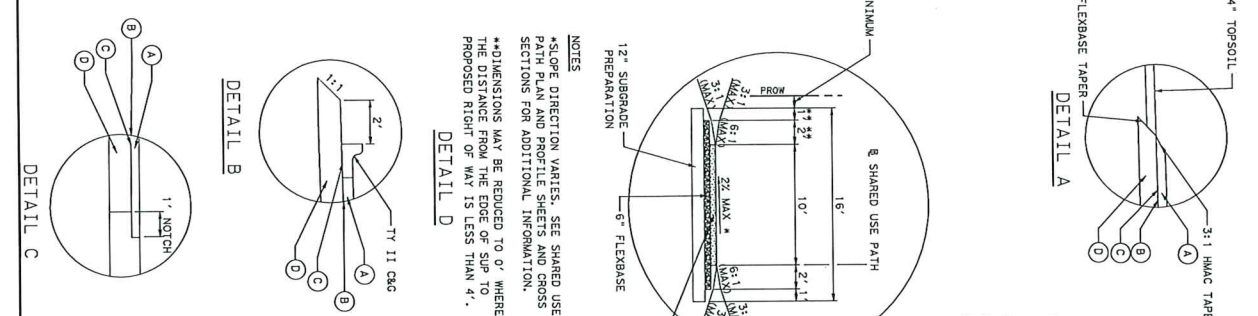
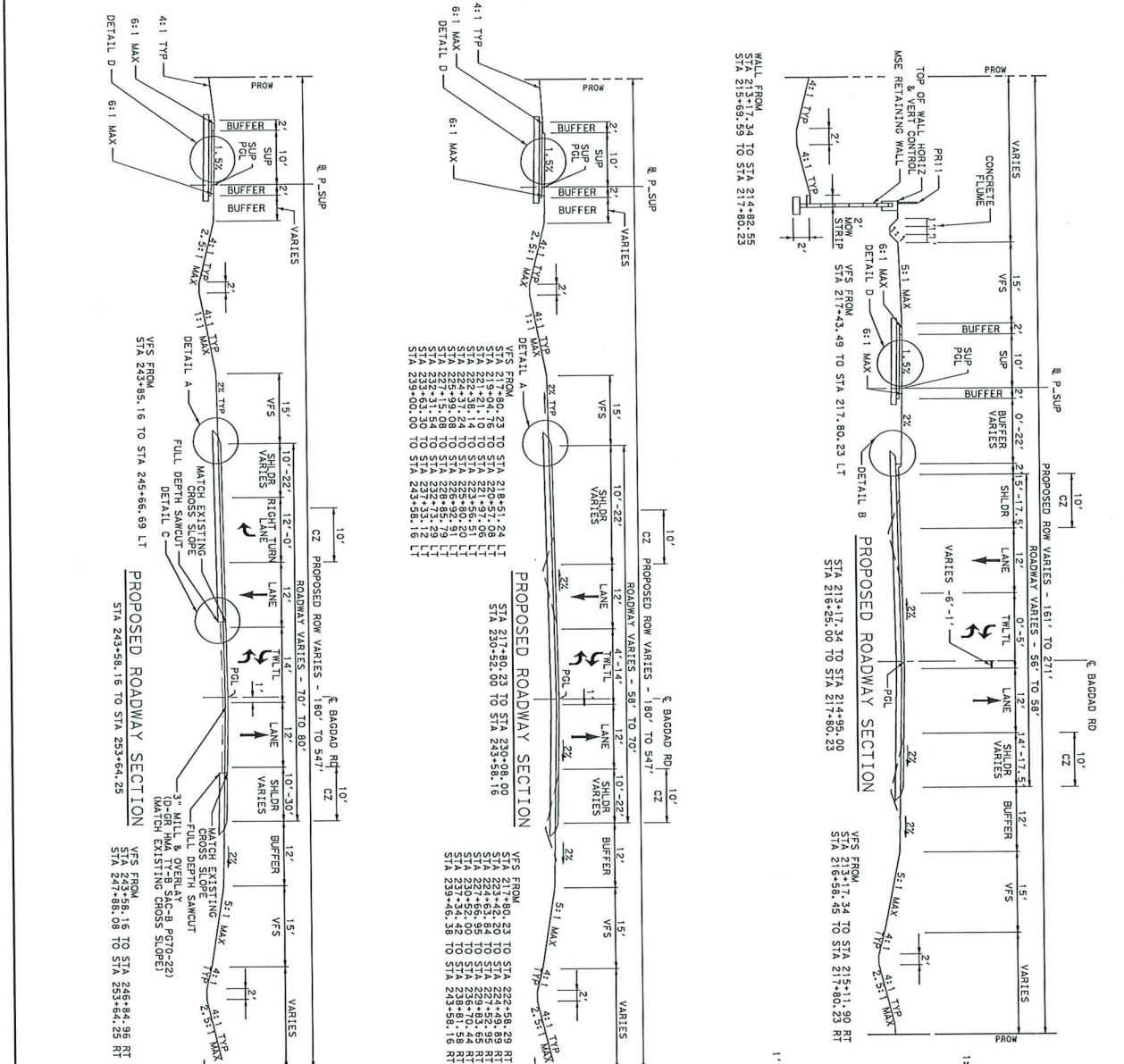

LEGEND:

- A 3" D-OR HMA TY-D SAC-B PGO-22
- B 3" D-OR HMA TY-B SAC-B PGO-22
- C 2" EQUAL LIFTS
- D PRIME COAT
- E 12" FL BS (COMP IN PLOT) (TY A OR 4)
- F FINAL POS (3 EQUAL LIFTS)
- G 3" D-OR HMA TY-D SAC-B PGO-22
- H 15" D-OR HMA TY-B SAC-B PGO-22
- I VEGETATIVE FILTER STRIP

NOTES:

- *SLOPE DIRECTION VARIES. SEE SHARED USE PATH PLAN AND PROFILE SHEETS AND CROSS SECTIONS FOR ADDITIONAL INFORMATION.
- **DIMENSIONS MAY BE REDUCED TO 0' WHERE THE DISTANCE FROM THE EDGE OF SUP TO PROPOSED RIGHT OF WAY IS LESS THAN 4'.

DETAIL A
 6" REINFORCED CLASS A CONC. W/O AIR ENTRAINMENT, No. 4 BARS @ 18" O.C. E.W.

DETAIL B
 12" SURFACE PREPARATION

DETAIL C
 6" FLEWBASE

DETAIL D
 1' MINIMUM

SHARED USE PATH

SCALE: N.T.S.

SHEET 2 OF 3

DATE: 3/31/2023

PROJECT NO.: CR 279

STATE: TEXAS

COUNTY: WILLIAMSON

SECTION: 008

DESIGNER: Binkley & Barfield

CLIENT: Binkley & Barfield

PROJECT: BAGDAD ROAD (CR 279) TYPICAL SECTIONS BAGDAD RD

DESIGNER: WILLIAMSON COUNTY

DESIGNER: RYAN H. HINSON

DESIGNER: 135528

DESIGNER: PROFESSIONAL ENGINEER

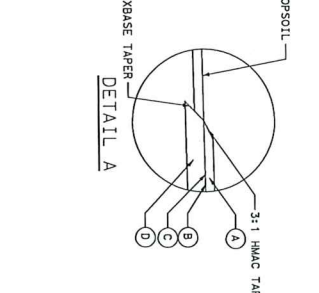
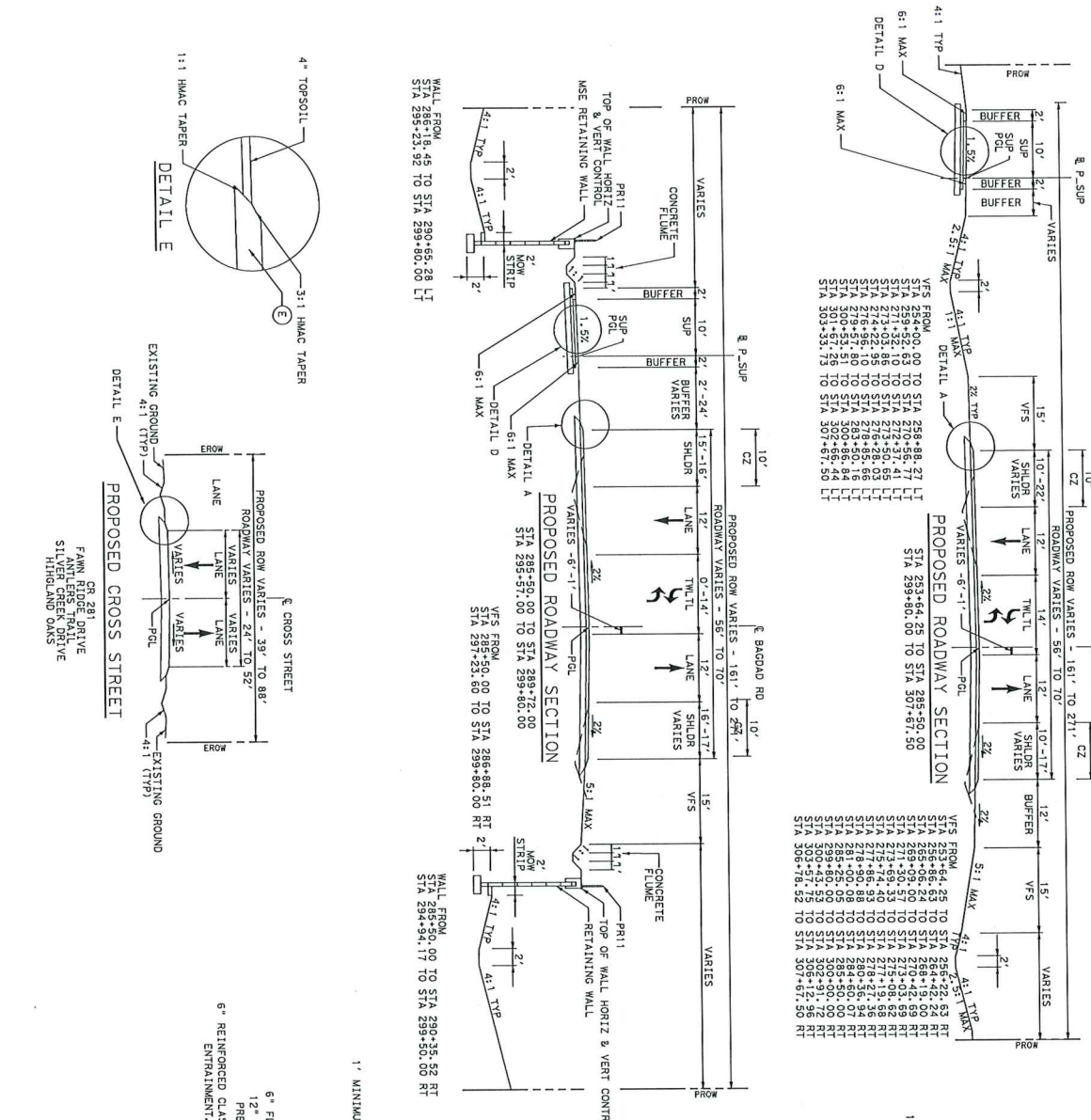

- LEGEND:**
- A 3" D-GR HMA TY-D SAC-B POTO-22
 - B 3" D-GR HMA TY-B SAC-B P664-22 (2 EQUAL LIFTS)
 - C SEALCOAT
 - D PRIME COAT
 - E 12" FL BS (COMP IN PLOT) TY A GR 4)
 - F FINAL POS) (3 EQUAL LIFTS)
 - G 3" D-GR HMA TY-D SAC-B POTO-22
 - H 15" D-GR HMA TY-B SAC-B P664-22
 - VFS VEGETATIVE FILTER STRIP

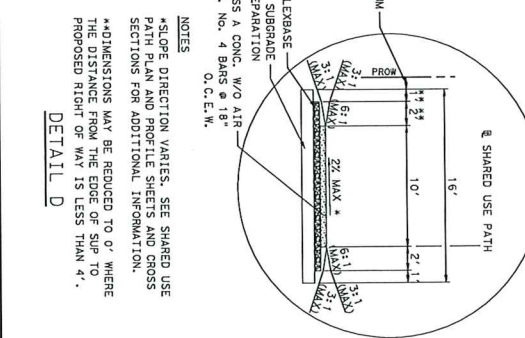

NOTES

- *SLOPE DIRECTION VARIES. SEE SHARED USE PATH PLAN AND PROFILE SHEETS AND CROSS SECTIONS FOR ADDITIONAL INFORMATION.
- **DIMENSIONS MAY BE REDUCED TO 0' WHERE THE DISTANCE FROM THE EDGE OF SUP TO PROPOSED RIGHT OF WAY IS LESS THAN 4'.

WILLIAMSON COUNTY
 Ryan H. Hinson
 135528
 PROFESSIONAL ENGINEER

Benkley & Barfield
 BCBM
 BAGDAD ROAD (CR 279)
 BAGDAD RD

3/31/2023

SCALE - N.T.S.
 SHEET 3 OF 3
 HIGHWAY NO. CR 279
 COUNTY WILLIAMSON
 SHEET NO. 18

NO. DATE	REVISION	APPROVED

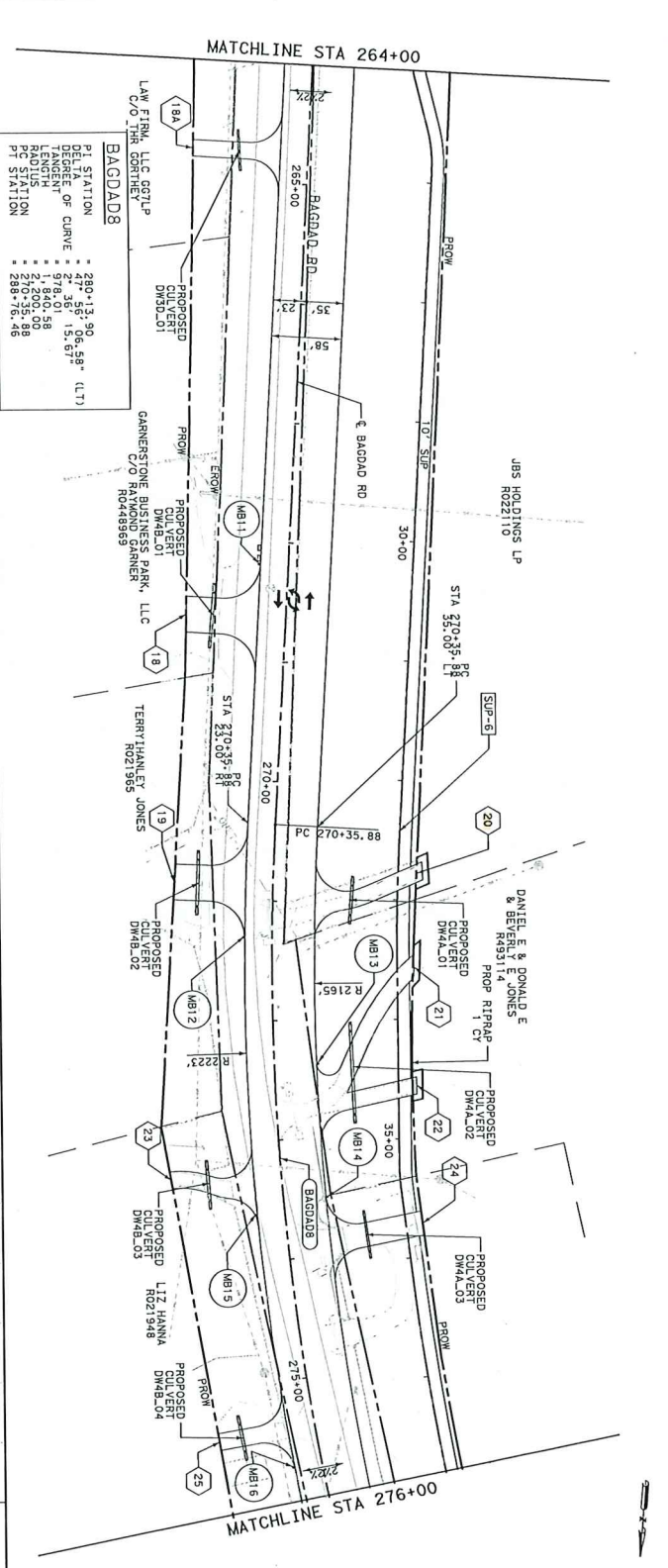
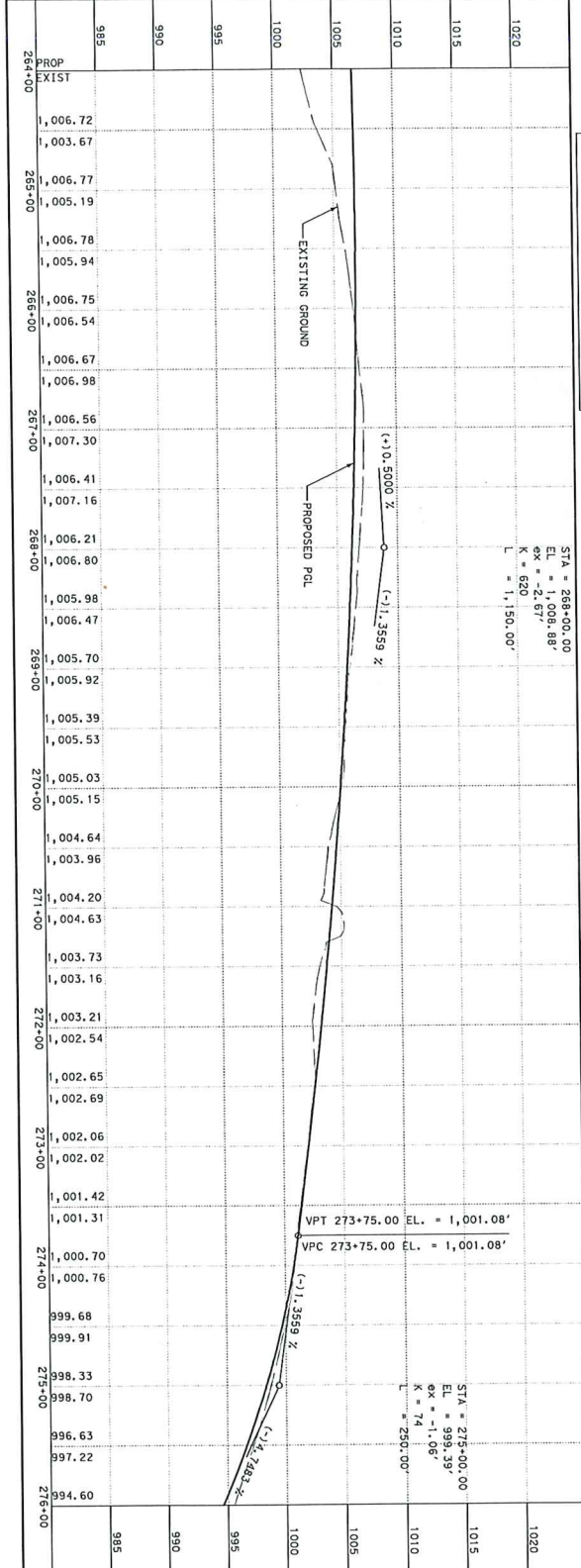

LEGEND:

- (X-X) CURVE ID LABEL
- EXISTING TRAFFIC
- PROPOSED TRAFFIC
- DRIVEWAY ID LABEL
- SUP ID LABEL
- MAILBOX TURNOUT ID LABEL
- PROPOSED EASEMENT/ ACCESS AGREEMENT
- PROPOSED RETAINING WALL

NOTES:

- ALL DIMENSIONS ARE MEASURED TO EDGE OF PAVEMENT OR LIP OF CUTTER WHEN APPLICABLE.
- ALL STATIONING BASED ON BAGDAD UNLESS OTHERWISE NOTED.
- SEE P&P SHEETS FOR SHARED USE PATH POINT DATA.
- SEE HORIZONTAL ALIGNMENT DATA SHEET FOR STATIONING AND HORIZONTAL ALIGNMENT DATA.

STA = 268+00.00
 EL. = 1,008.88'
 ΔX = -2.67'
 K = 620
 L = 1,150.00'

STA = 275+00.00
 EL. = 999.39'
 ΔX = -1.06'
 K = 74
 L = 250.00'

VPC 273+75.00 EL. = 1,001.08'
 VPT 273+75.00 EL. = 1,001.08'

WILLIAMSON COUNTY
 Binkley & Binkley
 BCBM
 BAGDAD ROAD (CR 279)
 PLAN AND PROFILE
 BAGDAD RD
 STA 264+00 TO STA 276+00

PROJECT NO. CR 279
 SHEET 7 OF 10

DATE: 3/30/2023

101

DRIVEWAY NUMBER	PROP SHEET NO.	STATION @ EOP	DRIVEWAY TYPE	PAVT. TYPE	PROP W/DR @ DRIVEWAY (W1)	PROP W/DR @ DRIVEWAY (W2)	DRIVEWAY AREA	PROP RADUS (L1)	PROP RADUS (R1)	SKEW (DEGREES)	OVERALL LENGTH (L)	LENGTH (L1)	LENGTH (L2)	LENGTH (L3)	LENGTH (L4)	GRADE (G1)	GRADE (G2)	GRADE (G3)	GRADE (G4)	EOP ELEV	ELEV (V1)	ELEV (V2)	ELEV (V3)	TI-M ELEVATION	EOP GRADE	TI-M GRADE
1	1 OF 10	189+43.38	RESIDENTIAL	ASPH.	59.43	14.00	915.68	25.00	20.00	78.4	48.22	3.32	43.24	1.66	-1.50	10.00	15.00			1015.08	1015.07	1019.39	1019.54	-2.00	4.50	-6.14
2	2 OF 10	205+75.81	RESIDENTIAL	ASPH.	66.26	14.53	805.45	25.00	25.00	75.0	35.22	10.35	14.52	6.52	1.97	6.52	1.97	-1.35		997.31	998.00	998.21	997.98	-2.00	6.14	-9.68
3	3 OF 10	207+40.88	RESIDENTIAL	ASPH.	65.81	14.00	807.14	25.00	25.00	76.5	35.96	10.28	15.39	5.65	1.08	5.65	1.08	-1.52		994.98	995.60	995.71	995.48	-2.00	5.68	-2.95
4	3 OF 10	218+78.31	RESIDENTIAL	ASPH.	51.96	14.00	1299.15	25.00	25.00	88.80	69.32	51.06	10.01	8.25	5.31	1.34	0.91			993.44	986.25	986.41	986.48	-2.00	2.95	
5	3 OF 10	220+82.57	RESIDENTIAL	ASPH.	64.02	14.00	1299.15	25.00	25.00											SEE DRIVEWAY PROP SHEETS FOR PROFILE INFORMATION						
6	3 OF 10	222+29.06	RESIDENTIAL	CONC.	58.71	14.00	1082.75	25.00	25.00											SEE DRIVEWAY PROP SHEETS FOR PROFILE INFORMATION						
7	3 OF 10	224+06.59	RESIDENTIAL	CONC.	58.71	14.00	1082.75	25.00	25.00											SEE DRIVEWAY PROP SHEETS FOR PROFILE INFORMATION						
8	3 OF 10	224+56.84	COMMERCIAL	CONC.	44.00	14.00	934.34	25.00	25.00											SEE DRIVEWAY PROP SHEETS FOR PROFILE INFORMATION						
9	3 OF 10	227+59.95	RESIDENTIAL	CONC.	44.00	14.00	866.80	25.00	25.00											SEE DRIVEWAY PROP SHEETS FOR PROFILE INFORMATION						
10	3 OF 10	227+59.95	RESIDENTIAL	CONC.	44.00	14.00	866.80	25.00	25.00											SEE DRIVEWAY PROP SHEETS FOR PROFILE INFORMATION						
11	3 OF 10	227+59.95	RESIDENTIAL	CONC.	44.00	14.00	866.80	25.00	25.00											SEE DRIVEWAY PROP SHEETS FOR PROFILE INFORMATION						
12	4 OF 10	229+06.73	COMMERCIAL	CONC.	53.85	15.00	2396.92	25.00	25.00											SEE DRIVEWAY PROP SHEETS FOR PROFILE INFORMATION						
13	4 OF 10	229+06.73	COMMERCIAL	CONC.	53.85	15.00	2396.92	25.00	25.00											SEE DRIVEWAY PROP SHEETS FOR PROFILE INFORMATION						
14	4 OF 10	229+18.57	RESIDENTIAL	ASPH.	64.00	14.00	1095.79	25.00	25.00	80.2	58.05	8.12	30.44	19.49	3.55	8.23	1.50	10.00	15.00	1016.87	1016.47	1004.27	1004.91	-2.00	1.69	-1.82
15	5 OF 10	231+62.27	RESIDENTIAL	CONC.	64.00	14.00	1706.25	25.00	25.00	84.0	100.90	79.38	10.00	11.52	3.55	8.23	1.50	10.00	15.00	1016.87	1016.47	1004.27	1004.91	-2.00	6.70	6.70
16	6 OF 10	235+54.63	RESIDENTIAL	ASPH.	64.00	14.00	1173.78	25.00	25.00		61.24	13.00	49.24			-2.02	3.58			1016.53	1016.28	1016.53	1018.05	-2.00	0.92	0.92
17	6 OF 10	239+17.80	RESIDENTIAL	ASPH.	64.36	14.08	1189.04	25.00	25.00		58.15	48.25	10.05	2.85	7.13	4.37	1.05	10.00	15.00	1009.00	1011.09	1011.09	1011.37	-2.00	1.47	1.47
18	7 OF 10	244+74.24	RESIDENTIAL	ASPH.	64.00	14.01	1302.87	25.00	25.00		61.19	13.00	30.00	19.19		-2.00	0.17	-2.72		1005.45	1005.45	1005.45	1004.73	-2.00	3.33	3.33
18a	7 OF 10	244+74.24	RESIDENTIAL	ASPH.	64.00	14.01	1302.87	25.00	25.00		73.90	13.00	63.90			-2.01	-4.97			1006.29	1006.05	1006.05	1002.97	-2.00	-1.19	-1.19
19	7 OF 10	270+86.64	COMMERCIAL	ASPH.	88.80	30.00	2195.54	30.00	30.00		60.76	12.01	48.75			-2.02	-2.09			1003.86	1003.62	1003.62	1002.60	-2.00	-5.58	-5.58

* SUP GRADE AT DRIVEWAY MEET ADA REQUIREMENTS

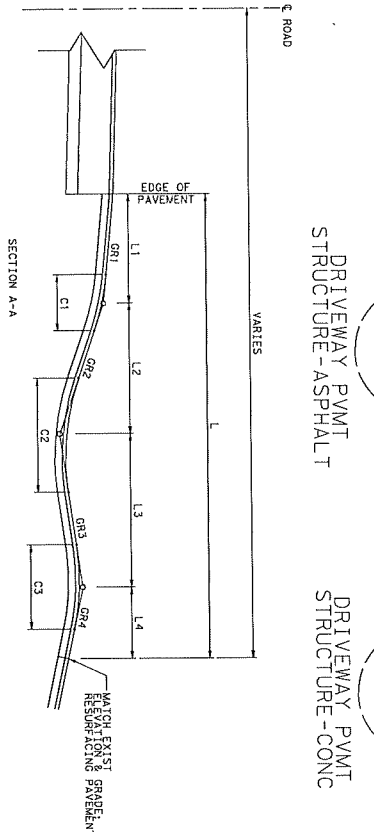
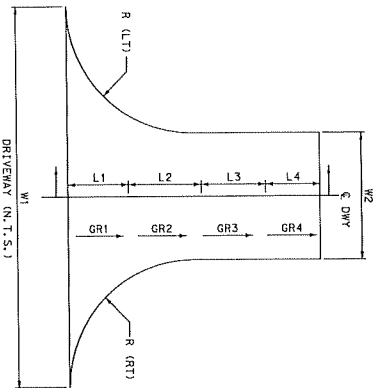

NOTE:
REFER TO DRAINAGE PLAN AND PROFILE SHEETS
FOR DRIVEWAY CURVE DETAILS.

DRIVEWAY PAVT
STRUCTURE- ASPHALT

DRIVEWAY PAVT
STRUCTURE- CONC

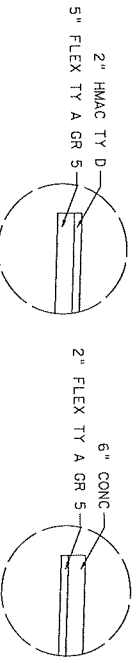

SCALE = N.T.S. SHEET 1 OF 2

PROJECT NO. CR 279

STATE: TEXAS COUNTY: WILLIAMSON

DATE: 03/30/2023

DESIGNED BY: [Signature]

DATE: 03/30/2023

WILLIAMSON COUNTY

Benkley & Barfield

135528

BAGDAD ROAD (CR 279)

DRIVEWAY DETAILS

BAGDAD RD

RYAN H. HINSON
PROFESSIONAL ENGINEER
LICENSE NO. 135528

126

DRIVEWAY NUMBER	PARSHEET NO.	STATION @ EOP	DRIVEWAY TYPE	PVMNT.	PROP WIDTH @ DRIVEWAY END (W2)	PROP WIDTH @ DRIVEWAY END (W1)	DRIVEWAY AREA	PROP RADIUS (FT)	PROP RADIUS (FT)	SKEW (DEGREES)	OVERALL LENGTH (L)	LENGTH (L1)	LENGTH (L2)	LENGTH (L3)	LENGTH (L4)	GRADE (G1)	GRADE (G2)	GRADE (G3)	GRADE (G4)	EOP ELEV	ELEV (V1)	ELEV (V2)	ELEV (V3)	TIEN GRADE	EOP GRADE	TIEN GRADE
20	70F-10	Z71+01.13	RESIDENTIAL	ASPH.	66.65	14.00	1649.70	25.00	25.00		81.17	64.46	101.23	8.48	8.43	1.87	10.00			1001.66	1007.43	1007.62		1008.47	-2.00	1.88
21	70F-10	Z72+74.91	RESIDENTIAL	ASPH.	65.38	14.00	3309.72	10.00	25.00																	
22	70F-10	Z73+59.34	RESIDENTIAL	ASPH.	43.82	14.02	1356.95	15.00	15.00																	
23	70F-10	Z74+02.21	RESIDENTIAL	CONC.	71.14	20.06	1898.66	25.00	25.00																	
24	70F-10	Z75+40.21	RESIDENTIAL	ASPH.	63.29	14.00	1073.52	25.00	25.00																	
25	80F-10	Z76+88.87	RESIDENTIAL	ASPH.	66.59	15.65	1664.54	25.00	25.00																	
26	80F-10	Z77+69.50	RESIDENTIAL	ASPH.	72.59	19.89	1998.67	25.00	15.00																	
27	80F-10	Z78+58.12	RESIDENTIAL	ASPH.	64.35	15.57	1280.05	25.00	35.00																	
28	80F-10	Z79+15.33	COMMERCIAL	ASPH.	70.86	18.03	2992.43	25.00	35.00																	
29	80F-10	Z80+92.93	RESIDENTIAL	CONC.	66.08	18.00	1889.37	25.00	25.00																	
30	80F-10	Z81+71.55	RESIDENTIAL	CONC.	93.32	32.00	2820.32	25.00	25.00																	
31	80F-10	Z82+34.86	RESIDENTIAL	ASPH.	66.02	16.46	1300.75	25.00	25.00																	
32	100F-10	301+22.00	RESIDENTIAL	ASPH.	67.25	18.00	7470.56	25.00	25.00																	
33	100F-10	302+88.24	RESIDENTIAL	ASPH.	66.21	16.00	1385.03	25.00	25.00																	
34	100F-10	303+25.58	RESIDENTIAL	ASPH.	66.21	16.00	1385.03	25.00	25.00																	
35	100F-10	304+91.18	RESIDENTIAL	ASPH.	44.71	14.25	1255.39	25.00	25.00																	

** SIP GRADE AT DRIVEWAY MEET ADA REQUIREMENTS
 ** DRIVEWAY ON SKEW SIP MEET ADA REQUIREMENTS

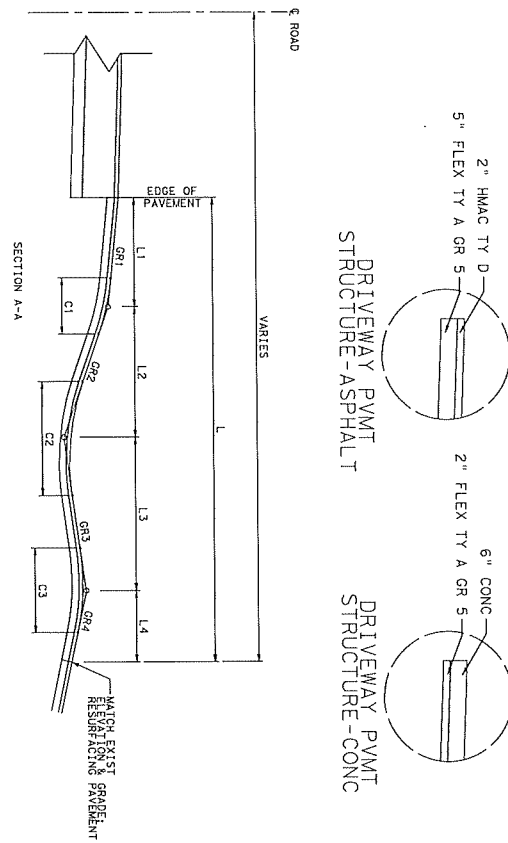
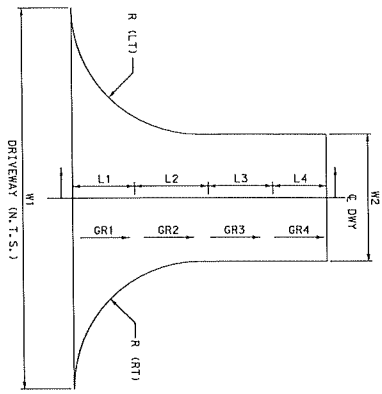

NOTE:
 REFER TO GRAVITAGE PLAN AND PROFILE SHEETS FOR DRIVEWAY CURVE DETAILS.

WITNESS

White Colvigson

Bankley & Garfield

135528

BAGDAD ROAD (CR 279)

DRIVEWAY DETAILS

BAGDAD RD

3/30/2023

STATE OF TEXAS

135528

REGISTERED ENGINEER

PROJECT NO. CR 279

SHEET NO. 127

SHEET 2 OF 2

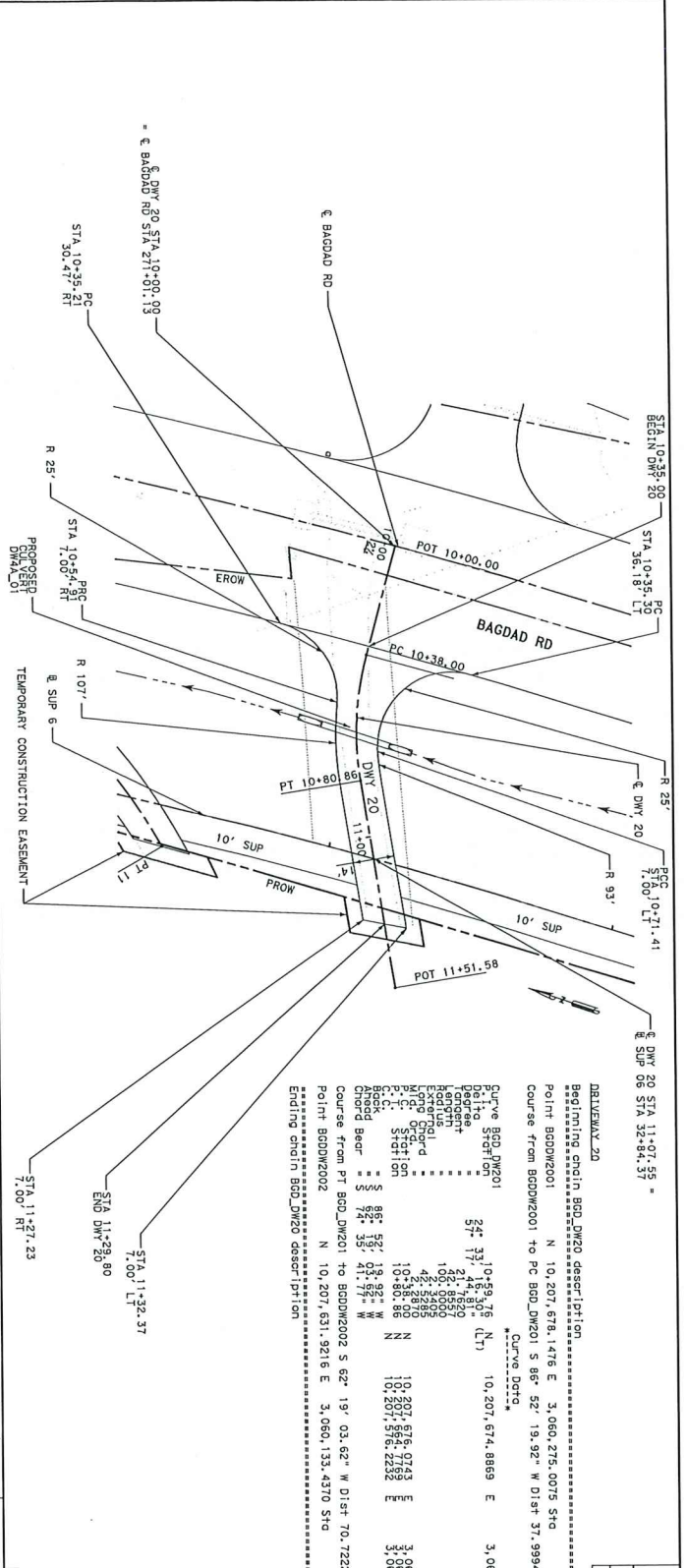
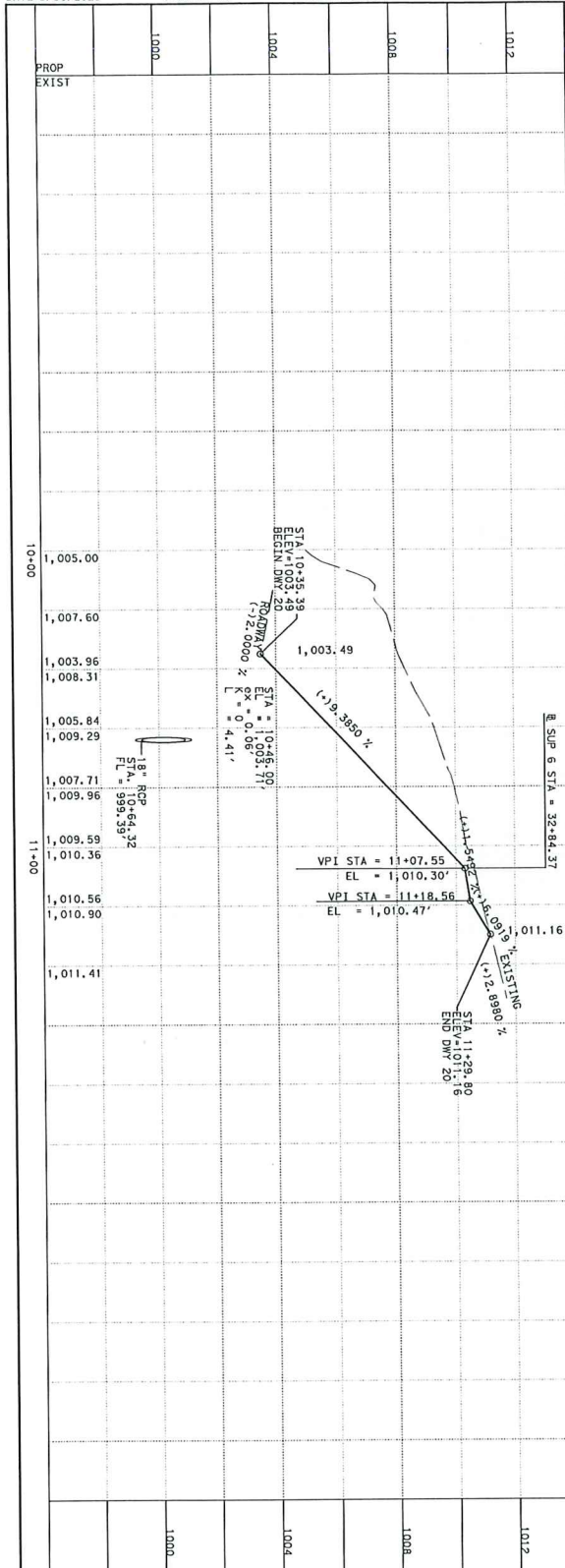

DRIVEWAY 20

Beginning chain BGD.DW20 description
 Point BGDW2001 N 10.207, 674.1476 E 3,060,215.0075 Sta
 Curve from BGDW2001 to PC BGD.DW201 S 86° 52' 19.92" W Dist 37.9994

Curve Data

Curve BGD.DW201	34° 33' 10.92" (N)	10,207, 674.8869	E	3,060,215.3552
P.I. to Station	57'	10,207, 674.8869		
Beginn	17'	10,207, 674.8869		
Endn	44'	10,207, 674.8869		
Length	42'	10,207, 674.8869		
Point BGDW2001	102'	10,207, 674.8869		
Point BGDW2002	42'	10,207, 674.8869		
Point BGDW2003	42'	10,207, 674.8869		
Point BGDW2004	42'	10,207, 674.8869		
Point BGDW2005	42'	10,207, 674.8869		
Point BGDW2006	42'	10,207, 674.8869		
Point BGDW2007	42'	10,207, 674.8869		
Point BGDW2008	42'	10,207, 674.8869		
Point BGDW2009	42'	10,207, 674.8869		
Point BGDW2010	42'	10,207, 674.8869		
Point BGDW2011	42'	10,207, 674.8869		
Point BGDW2012	42'	10,207, 674.8869		
Point BGDW2013	42'	10,207, 674.8869		
Point BGDW2014	42'	10,207, 674.8869		
Point BGDW2015	42'	10,207, 674.8869		
Point BGDW2016	42'	10,207, 674.8869		
Point BGDW2017	42'	10,207, 674.8869		
Point BGDW2018	42'	10,207, 674.8869		
Point BGDW2019	42'	10,207, 674.8869		
Point BGDW2020	42'	10,207, 674.8869		
Point BGDW2021	42'	10,207, 674.8869		
Point BGDW2022	42'	10,207, 674.8869		
Point BGDW2023	42'	10,207, 674.8869		
Point BGDW2024	42'	10,207, 674.8869		
Point BGDW2025	42'	10,207, 674.8869		
Point BGDW2026	42'	10,207, 674.8869		
Point BGDW2027	42'	10,207, 674.8869		
Point BGDW2028	42'	10,207, 674.8869		
Point BGDW2029	42'	10,207, 674.8869		
Point BGDW2030	42'	10,207, 674.8869		
Point BGDW2031	42'	10,207, 674.8869		
Point BGDW2032	42'	10,207, 674.8869		
Point BGDW2033	42'	10,207, 674.8869		
Point BGDW2034	42'	10,207, 674.8869		
Point BGDW2035	42'	10,207, 674.8869		
Point BGDW2036	42'	10,207, 674.8869		
Point BGDW2037	42'	10,207, 674.8869		
Point BGDW2038	42'	10,207, 674.8869		
Point BGDW2039	42'	10,207, 674.8869		
Point BGDW2040	42'	10,207, 674.8869		
Point BGDW2041	42'	10,207, 674.8869		
Point BGDW2042	42'	10,207, 674.8869		
Point BGDW2043	42'	10,207, 674.8869		
Point BGDW2044	42'	10,207, 674.8869		
Point BGDW2045	42'	10,207, 674.8869		
Point BGDW2046	42'	10,207, 674.8869		
Point BGDW2047	42'	10,207, 674.8869		
Point BGDW2048	42'	10,207, 674.8869		
Point BGDW2049	42'	10,207, 674.8869		
Point BGDW2050	42'	10,207, 674.8869		

Course from PT BGD.DW201 to BGDW2002 S 62° 19' 03.62" W Dist 70.7222
 Point BGDW2002 N 10,207, 631.9216 E 3,060,133.4370 Sta 11+51.58
 Ending chain BGD.DW20 description

NO.	DATE	REVISION	APPROVED

NOTE:
 ALL STATING IS BASED ON
 ± DMY UNLESS OTHERWISE NOTED.

STATE OF TEXAS
 RYAN H. HINSON
 LICENSE NO. 135528
 PROFESSIONAL ENGINEER

WILLIAMSON COUNTY
 TEXAS

3/30/2023

Binkley & Barfield
 ENGINEERS & ARCHITECTS
 1000 W. WILKINSON
 WILKINSON, TEXAS 75159

PECA
 PROFESSIONAL ENGINEERS & ARCHITECTS
 1000 W. WILKINSON
 WILKINSON, TEXAS 75159

**BAGDAD ROAD (CR 279)
 DRIVEWAY 20
 PLAN AND PROFILE**

SHEET 4 OF 14

PROJECT NO. CR 279
 COUNTY WILLIAMSON
 DATE 3/30/2023

DATE 3/30/2023

131

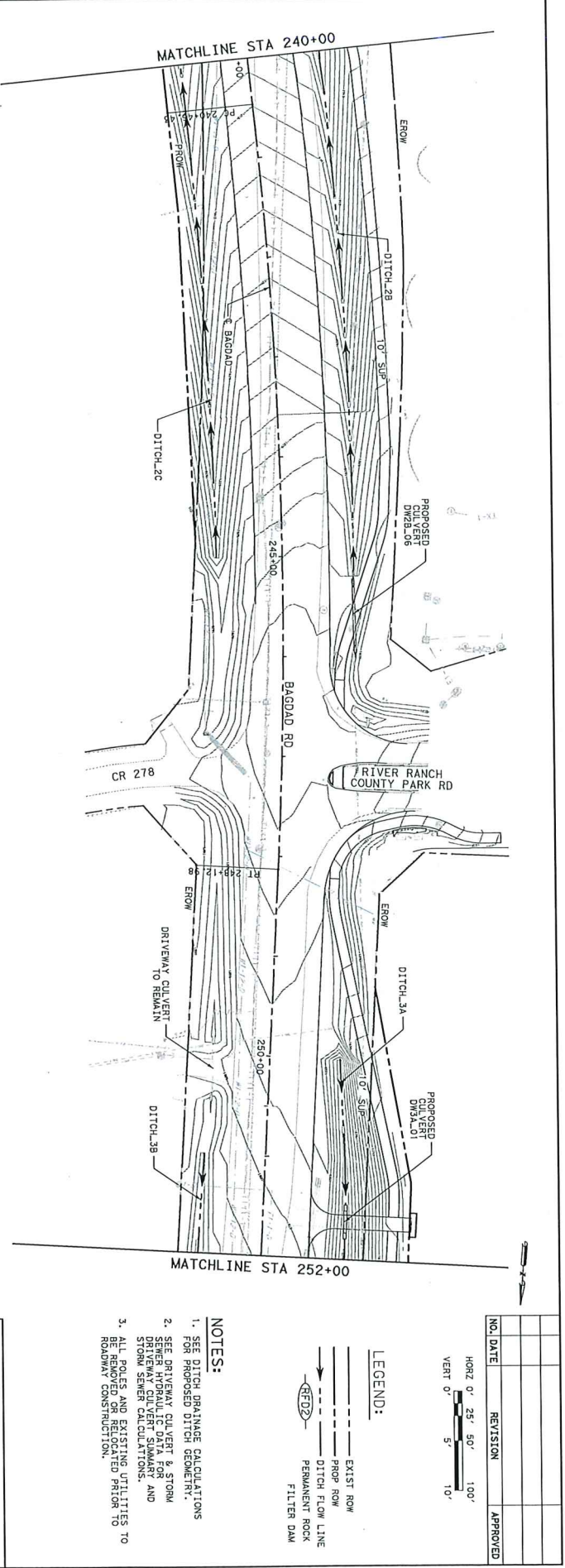
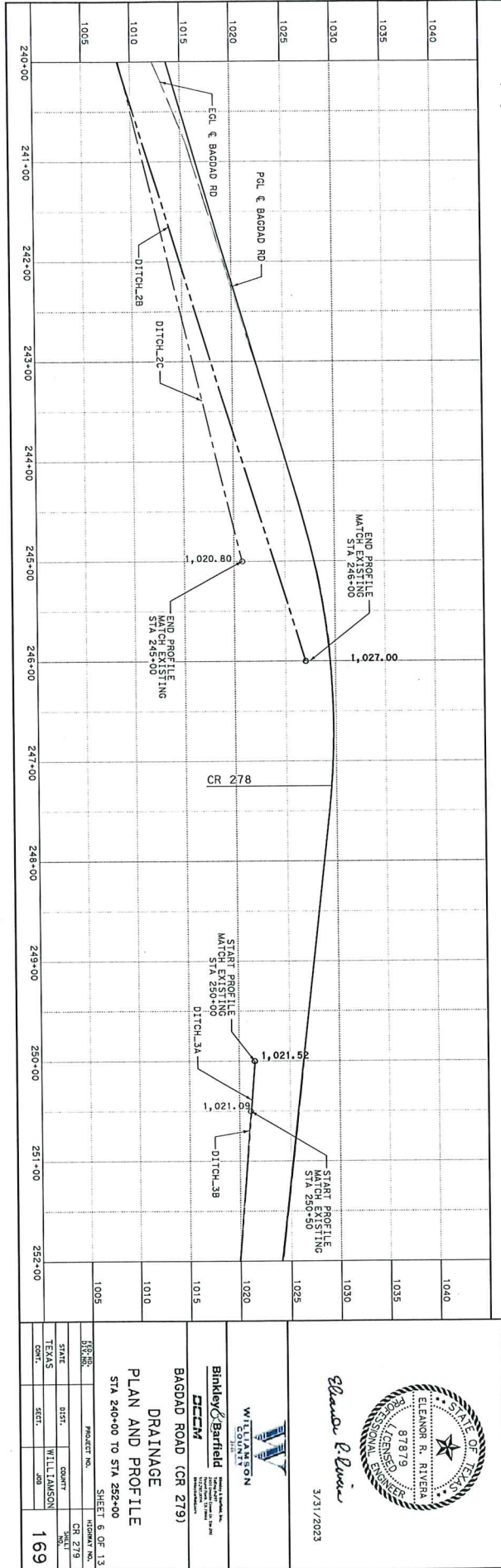

- NOTES:**
1. SEE DITCH DRAINAGE CALCULATIONS FOR PROPOSED DITCH GEOMETRY.
 2. SEE DRYWAY CULVERT & STORM SEWER HYDRAULIC DATA FOR AND STORM SEWER CALCULATIONS.
 3. ALL POLES AND EXISTING UTILITIES TO BE REVEALED OR RELocATED PRIOR TO ROADWAY CONSTRUCTION.

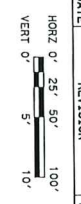
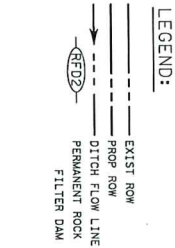

NO.	DATE	REVISION	APPROVED



Eleanor R. Rivera
 3/31/2023



Williamson County
 Binkley & Barfield
 BECM
 Bagdad Road (CR 279)
 DRAINAGE
 PLAN AND PROFILE
 STA 240+00 TO STA 252+00

PROJECT NO.	CR 279	SHEET NO.	169
DATE	3/31/2023	DRAWN BY	SKL
CHECKED BY	WILLIAMSON	SCALE	AS SHOWN
DESIGNED BY	WILLIAMSON	DATE	3/31/2023
IN CHARGE	WILLIAMSON	PROJECT NO.	CR 279
STATE	TEXAS	PROJECT NO.	CR 279
COUNTY	WILLIAMSON	PROJECT NO.	CR 279
CONTRACT		PROJECT NO.	CR 279

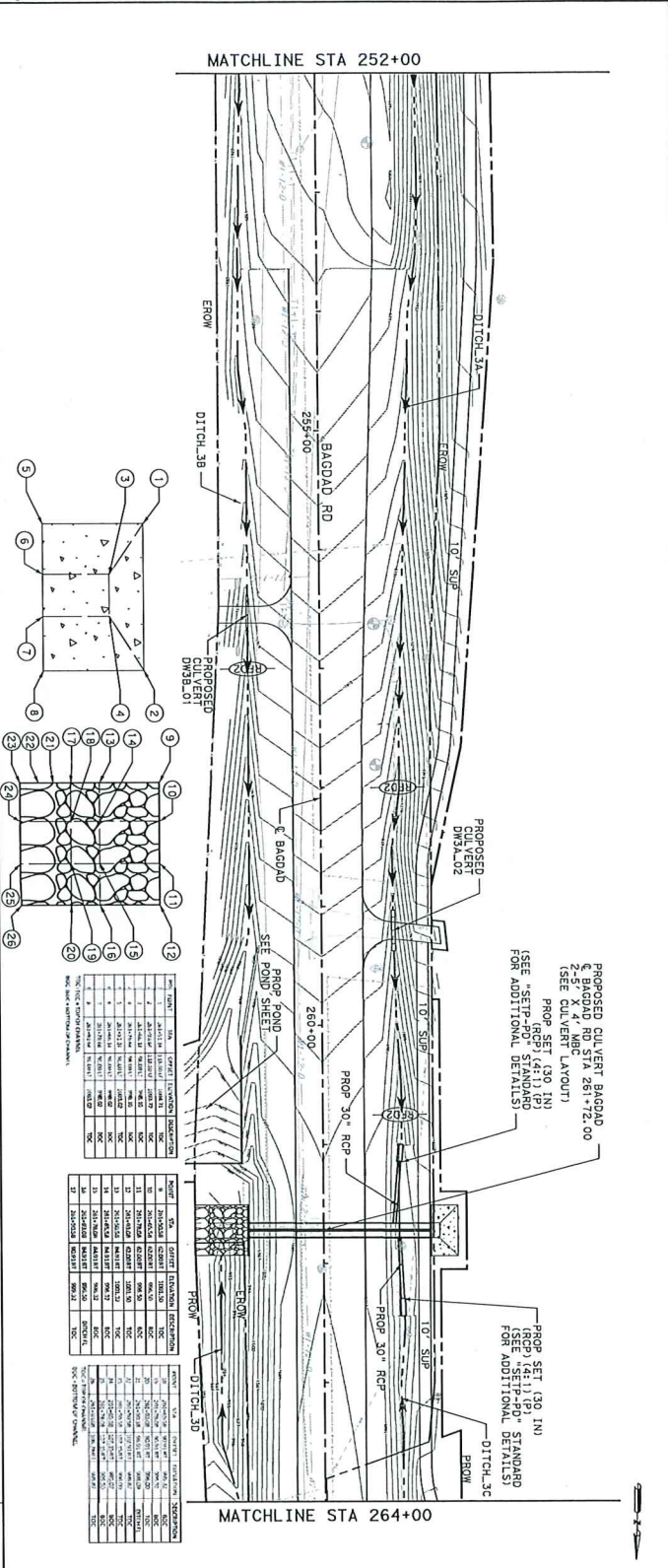
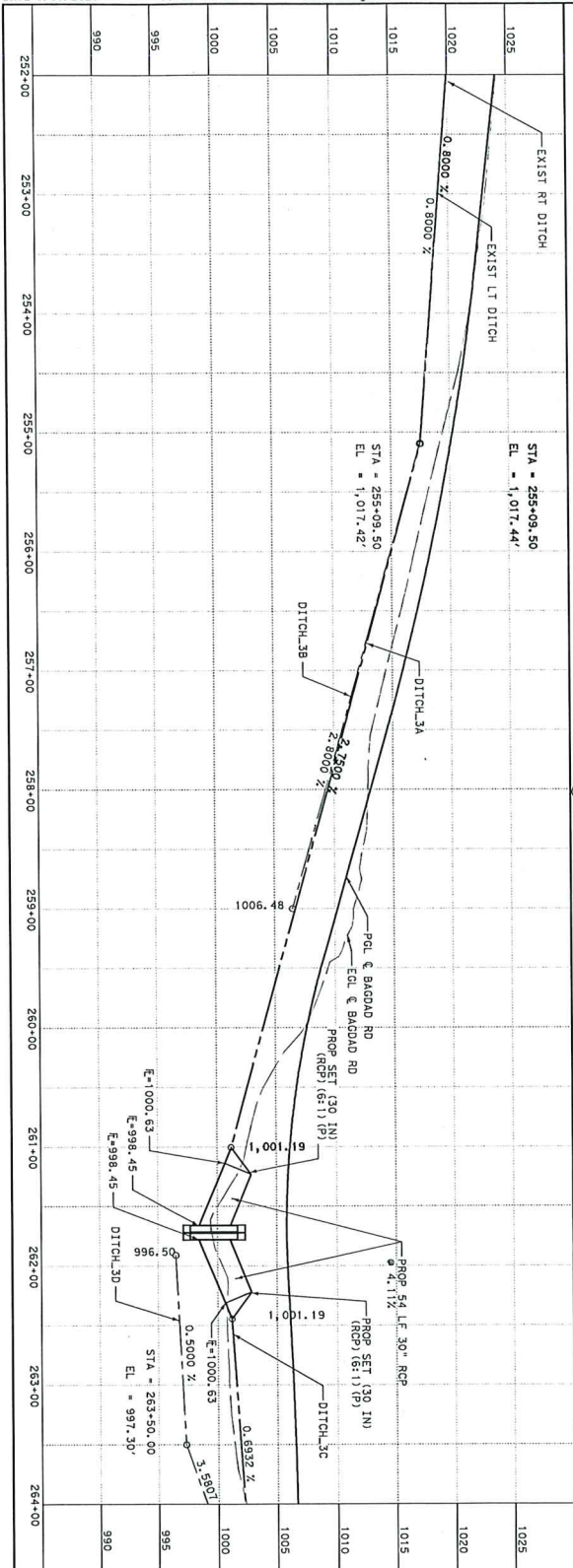

WILLIAMSON COUNTY
Blainey & Barfield
PCBM
 BOUNDARY SURVEYORS & ENGINEERS
 1000 W. UNIVERSITY BLVD., SUITE 200
 WACO, TEXAS 76798
 TEL: 767-877-1111 FAX: 767-877-1112
 WWW.BLAINEYANDBARFIELD.COM

ELEANOR R. RIVERA
 PROFESSIONAL ENGINEER
 LICENSE NO. 97879
 EXPIRES 03/31/2025

Eleanor Rivera
 3/31/2023

BAGDAD ROAD (CR 219)
DRAINAGE
PLAN AND PROFILE
 STA 252+00 TO STA 264+00
 SHEET 7 OF 13

REV. NO.	PROJECT NO.	DATE	BY
1	CR 219	03/27/23	CE
2	CR 219	03/27/23	CE
3	CR 219	03/27/23	CE
4	CR 219	03/27/23	CE
5	CR 219	03/27/23	CE
6	CR 219	03/27/23	CE
7	CR 219	03/27/23	CE
8	CR 219	03/27/23	CE
9	CR 219	03/27/23	CE
10	CR 219	03/27/23	CE
11	CR 219	03/27/23	CE
12	CR 219	03/27/23	CE
13	CR 219	03/27/23	CE
14	CR 219	03/27/23	CE
15	CR 219	03/27/23	CE
16	CR 219	03/27/23	CE
17	CR 219	03/27/23	CE
18	CR 219	03/27/23	CE
19	CR 219	03/27/23	CE
20	CR 219	03/27/23	CE
21	CR 219	03/27/23	CE
22	CR 219	03/27/23	CE
23	CR 219	03/27/23	CE
24	CR 219	03/27/23	CE
25	CR 219	03/27/23	CE

NOTES:

- SEE DITCH DRAINAGE CALCULATIONS FOR PROPOSED DITCH GEOMETRY.
- SEE DRIVEWAY CULVERT & STORM SEWER HYDRAULIC DATA FOR DRIVEWAY CULVERT SUMMARY AND STORM SEWER CALCULATIONS.

LEGEND:

- EXIST ROW
- PROP ROW
- DITCH FLOW LINE
- PERMANENT ROCK
- FILTER DAM

NO. DATE REVISION APPROVED

HORIZ 0" = 25' 50" 100'
 VERT 0" = 5' 10'

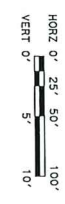
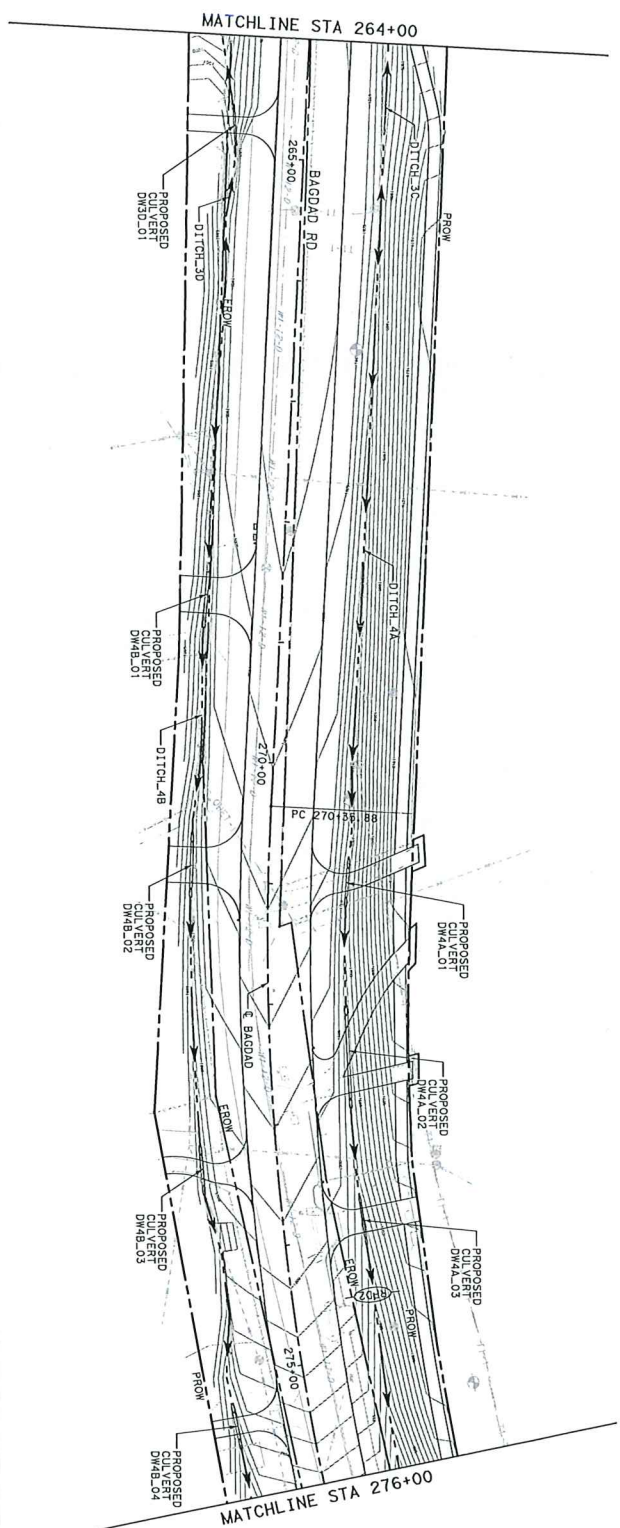
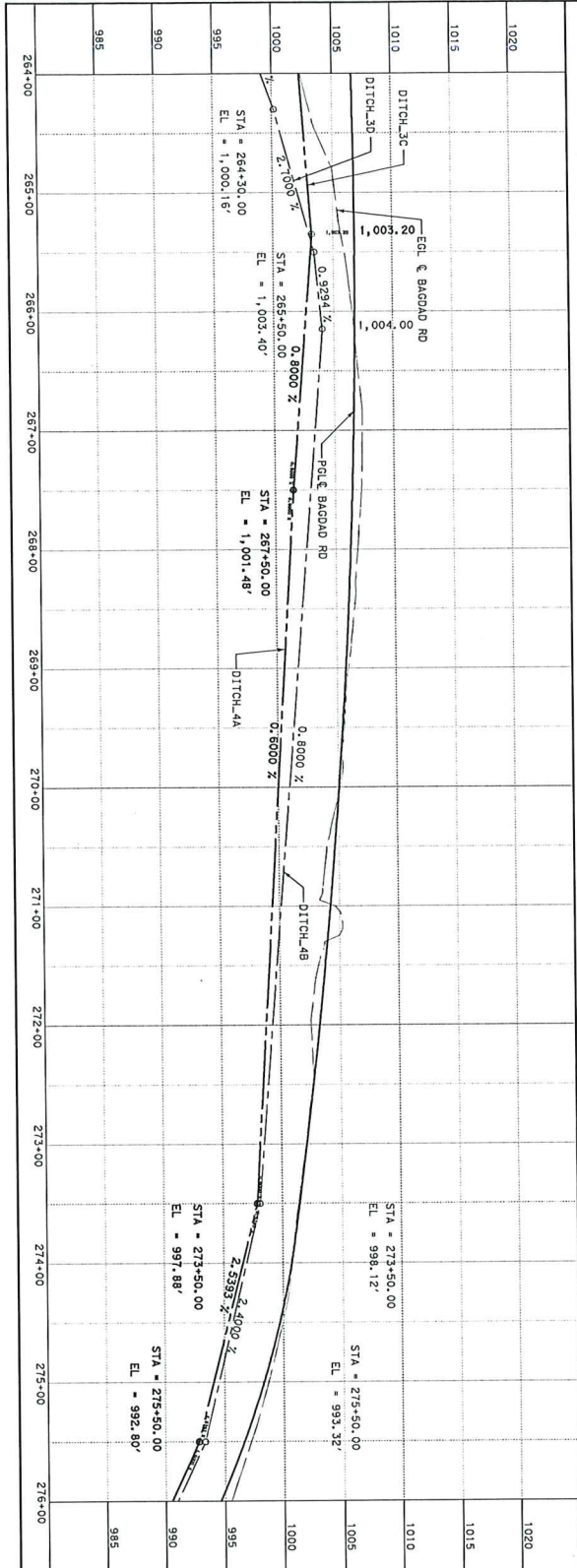

LEGEND:

- EXIST ROW
- PROP ROW
- DITCH FLOW LINE
- PERMANENT ROCK
- FILTER DAM

NOTES:

1. SEE DITCH DRAINAGE CALCULATIONS FOR PROPOSED DITCH GEOMETRY.
2. SEE DRIVEWAY CULVERT & STORM SEWER HYDRAULIC DATA FOR AND STORM SEWER CALCULATIONS.

NO.	DATE	REVISION	APPROVED



Eleanor Rivera
 3/31/2023

WILLIAMSON COUNTY

Binkley & Barfield
BCBM
 10000 Highway 100, Suite 200
 Houston, Texas 77036
 Phone: 281.410.0000
 Fax: 281.410.0001
 www.binkleyandbarfield.com

BAGDAD ROAD (CR 279)
DRAINAGE
PLAN AND PROFILE
 STA 264+00 TO STA 276+00
 SHEET 8 OF 13

PROJECT NO.	CR 279
STATE	TEXAS
COUNTY	WILLIAMSON
CONTRACT	409
DRAWN BY	SKL
CHECKED BY	SKL
DATE	3/21/2023
SHEET NO.	171

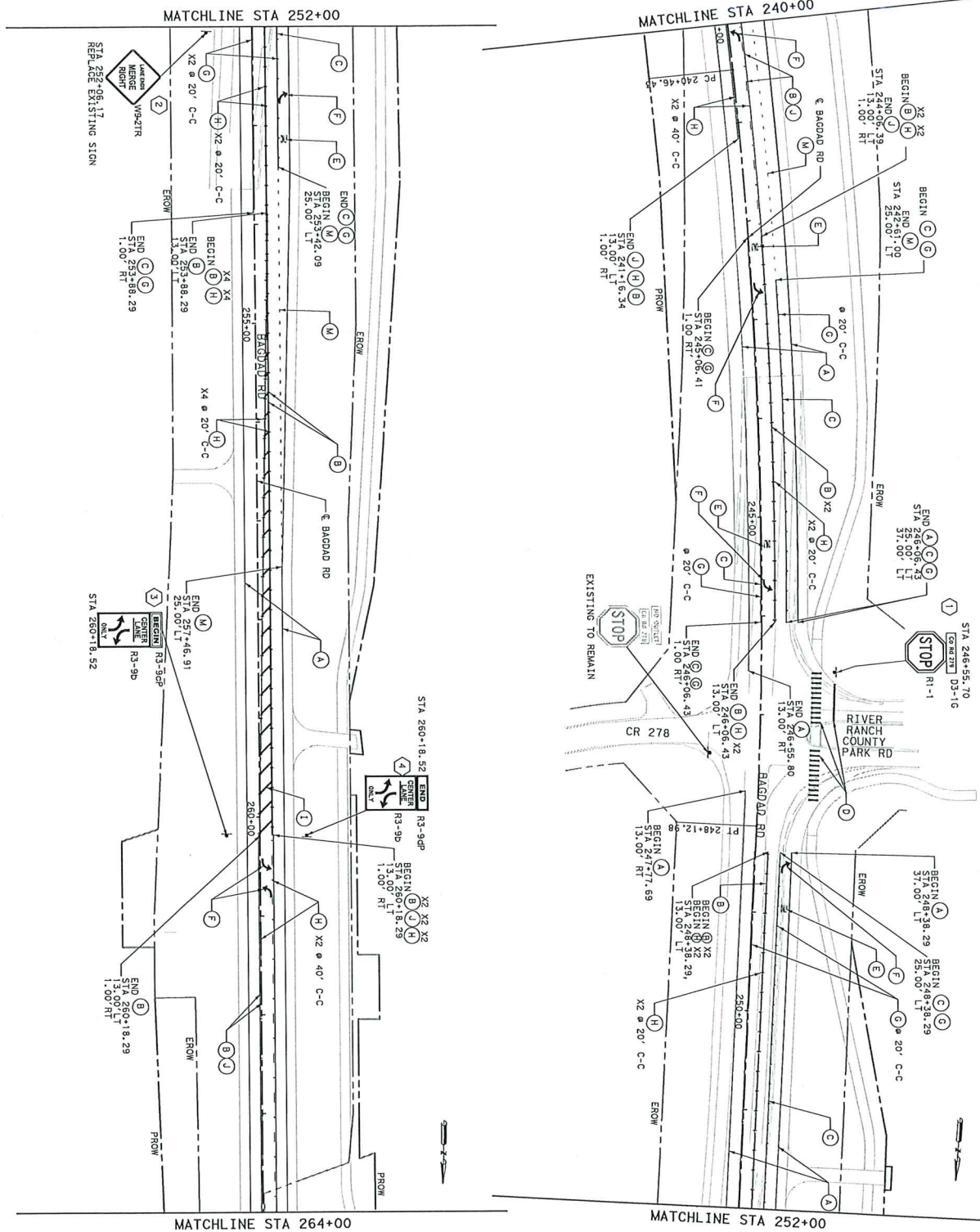

NO. DATE	REVISION	APPROVED

LEGEND:

- (A) REF. PAY MARK TY I(W) 4" (SLD)
- (B) REF. PAY MARK TY I(W) 8" (SLD)
- (C) REF. PAY MARK TY I(W) 24" (SLD)
- (D) REF. PAY MARK TY I(W) 24" (SLD)
- (E) REF. PAY MARK TY I(W) (ARROW)
- (F) RAISED PAY MARK (REFL) TY I-C
- (G) RAISED PAY MARK (REFL) TY II-A-A
- (H) REF. PAY MARK TY I(W) 4" (BRK)
- (I) REF. PAY MARK TY I(W) 4" (BRK)
- (J) DEL. ASSM (D-SW) S21 (BRF) GFT (B1)
- (K) DEL. ASSM (D-SW) S21 (BRF) CTB (B1)
- (L) REF. PAY MARK TY I(W) 8" (DOT)
- (M) ELIM. EXT. PAY MARK & MARKS
- (N) PROPOSED SMALL SIGN
- (O) PROPOSED DELINEATOR

NOTES:

1. CONTRACTOR IS RESPONSIBLE FOR REMOVING ALL CONFLICTING SIGNS AND DELINEATORS WITHIN THE PROJECT LIMITS.
2. SIGN LOCATIONS ARE APPROXIMATE. FINAL LOCATION OF ALL PROPOSED SIGNS MAY BE ADJUSTED IN THE FIELD AS DIRECTED BY THE ENGINEER.
3. UNLESS OTHERWISE NOTED, EXISTING SIGNS TO REMAIN IN PLACE.
4. DELINEATORS WILL NOT BE PAID FOR DIRECTLY BUT WILL BE CONSIDERED SUBSIDIARY TO THE BRIDGE RAIL AND MBOF.

PROJECT NO. _____

STATE DIST. COUNTY _____

TEKAS WILLIAMSON _____

CONTRACT NO. _____

RYAN H. HINSON
 135528
 PROFESSIONAL ENGINEER
 STATE OF TEXAS

DATE: 3/30/2023

PROJECT: BAGDAD ROAD (CR 279)
 SIGNING AND PAVEMENT MARKINGS
 STA 240+00 TO STA 264+00

SHEET 3 OF 5

Binley & Barfield
 ENGINEERS & ARCHITECTS
 2000 W. UNIVERSITY BLVD., SUITE 200
 WILKINSON, TEXAS 75159
 (940) 251-1111

WILLIAMSON COUNTY TEXAS

CR 279
 WILLIAMSON
 220

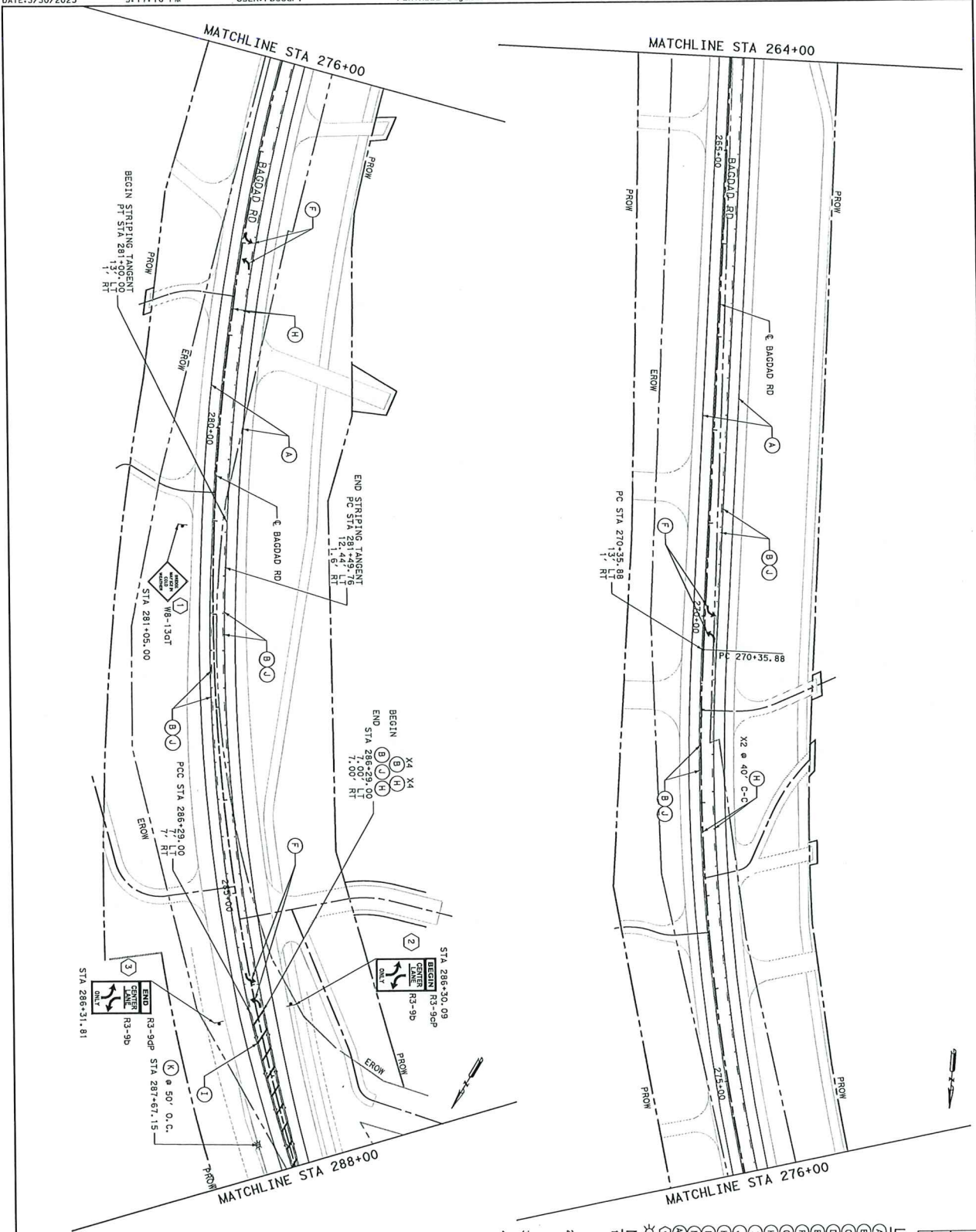

NO. DATE	REVISION	APPROVED

0' 25' 50' 100'
 1" = 100'

LEGEND:

- (A) RE PM W/RET REQ TY 1(W) 4" (SLD)
- (B) RE PM W/RET REQ TY 1(Y) 4" (SLD)
- (C) REFL PAY MARK TY 1(W) 8" (SLD)
- (D) REFL PAY MARK TY 1(W) 24" (SLD)
- (E) REFL PAY MARK TY 1(W) (WORD)
- (F) REFL PAY MARK TY 1(W) (ARROW)
- (G) RAISED PAY MARK (REFL) TY 1-C
- (H) RAISED PAY MARK (REFL) TY 11-A-4
- (I) REFL PAY MARK TY 1(Y) 24" (SLD)
- (J) REFL PAY MARK TY 1(Y) 4" (BRK)
- (K) DEL ASSM (D-SW) S21 (BRF) GF1 (B1)
- (L) DEL ASSM (D-SW) S21 (BRF) CTB (B1)
- (M) REFL PAY MARK TY 1(W) 8" (DOT)
- (N) ELIM EXT PAY MARK & MARKS
- (O) PROPOSED SMALL STONE
- (P) PROPOSED DELINEATOR

NOTES:

1. CONTRACTOR IS RESPONSIBLE FOR REMOVING ALL CONFLICTING SIGNS AND PAVEMENT MARKINGS NOT SHOWN WITHIN THE PROJECT LIMITS.
2. SIGN LOCATIONS ARE APPROXIMATE. FINAL LOCATION OF ALL PROPOSED SIGNS MAY BE ADJUSTED IN THE FIELD AS DIRECTED BY THE ENGINEER.
3. UNLESS OTHERWISE NOTED, EXISTING SIGNS TO REMAIN WILL NOT BE PAID FOR DIRECTLY BUT WILL BE CONSIDERED SUBSIDIARY TO THE BRIDGE RAIL AND MBRF.

RYAN H. HINSON
 LICENSE NO. 135828
 MECHANICAL

3/30/2023

WILLIAMSON

Binkley & Bartfield

REGISTERED PROFESSIONAL ENGINEERS
 1000 WEST 11TH STREET, SUITE 200
 WACO, TEXAS 76798

CR 279

BAGDAD ROAD (CR 279)

SIGNING AND PAVEMENT MARKINGS

STA 264+00 TO STA 288+00

PROJECT NO.	PRODUCT NO.	SHEET NO.	TOTAL SHEETS

STATE	DIST.	COUNTY	SHEET NO.
TEXAS		WILLIAMSON	221

EXHIBIT "C"

Parcel 6

DEED

County Road 278 @ Bagdad Road Right of Way

THE STATE OF TEXAS

§

COUNTY OF WILLIAMSON

§

§

NOTICE OF CONFIDENTIALITY RIGHTS: IF YOU ARE A NATURAL PERSON, YOU MAY REMOVE OR STRIKE ANY OF THE FOLLOWING INFORMATION FROM THIS INSTRUMENT THAT TRANSFERS AN INTEREST IN REAL PROPERTY BEFORE IT IS FILED IN THE PUBLIC RECORDS: YOUR SOCIAL SECURITY NUMBER OR YOUR DRIVER'S LICENSE NUMBER.

NOW, THEREFORE, KNOW ALL BY THESE PRESENTS:

That **JBS HOLDINGS, LP**, a Texas limited partnership, hereinafter referred to as Grantor, whether one or more, for and in consideration of the sum of Ten Dollars (\$10.00) and other good and valuable consideration to Grantor in hand paid by Williamson County, Texas, the receipt and sufficiency of which is hereby acknowledged, and for which no lien is retained, either expressed or implied, have this day Sold and by these presents do Grant, Bargain, Sell and Convey unto **WILLIAMSON COUNTY, TEXAS**, all that certain tract(s) or parcel(s) of land lying and being situated in the County of Williamson, State of Texas, along with any improvements thereon, being more particularly described as follows (the "Property"):

All of that certain 3.854 acre (167,874 Sq. Ft.) tract of land in the Henry Field Survey, Abstract No. 233, Williamson County, Texas; being more fully described by metes and bounds in Exhibit "A", attached hereto and incorporated herein (**Parcel 6**)

SAVE AND EXCEPT, HOWEVER, it is expressly understood and agreed that Grantor is retaining title to the following improvements located on the Property, to wit: NONE

RESERVATIONS FROM AND EXCEPTIONS TO CONVEYANCE AND WARRANTY:

Visible and apparent easements not appearing of record;

Any discrepancies, conflicts, or shortages in area or boundary lines or any encroachments or any overlapping of improvements which a current survey would show;

Easements, restrictions, reservations, covenants, conditions, oil and gas leases, mineral severances, and encumbrances for taxes and assessments (other than liens and conveyances) presently of record in the Official Public Records of Williamson County, Texas, that affect the property, but only to the extent that said items are still valid and in force and effect at this time.

Grantor reserves all of the oil, gas and other minerals in and under the land herein conveyed but waives all rights of ingress and egress to the surface thereof for the purpose of exploring, developing, mining or drilling or pumping the same; provided, however, that operations for exploration or recovery of any such minerals shall be permissible so long as all surface operations in connection therewith are located at a point outside the acquired parcel and upon the condition that none of such operations shall be conducted so near the surface of said land as to interfere with the intended use thereof or in any way interfere with, jeopardize, or endanger the facilities of Williamson County, Texas or create a hazard to the public users thereof; it being intended, however, that nothing in this reservation shall affect the title and the rights of Grantee to take and use without additional compensation any, stone, earth, gravel, caliche, iron ore, gravel or any other road building material upon, in and under said land for the construction and maintenance of Grantee's roadway facilities and all related appurtenances located on or adjacent to the Property.

TO HAVE AND TO HOLD the property herein described and herein conveyed together with all and singular the rights and appurtenances thereto in any wise belonging unto Williamson County, Texas and its assigns forever; and Grantor does hereby bind itself, its heirs, executors, administrators, successors and assigns to Warrant and Forever Defend all and singular the said premises herein conveyed unto Williamson County, Texas and its assigns against every person whomsoever lawfully claiming or to claim the same or any part thereof by, through or under Grantor, but not otherwise.

This deed is being delivered in lieu of condemnation.

The following restrictive covenants (the "Covenants") are hereby imposed upon the Property, will run with the land comprising the Property, and will be binding upon Grantee and its successors and assigns and benefit and be enforceable by Grantor, and its successors and assigns:

(1) The Property may be used, improved and maintained solely for public roadway purposes legally authorized under Texas law, including specifically construction and maintenance of County Road 278/279 right of way and related drainage improvements and public utilities therein (the "CR 279 Improvements"). In the event that Grantee abandons use of the Property for public roadway purposes after construction of the CR 279 Improvements, Grantee shall not thereafter convey title to the Property to any party without first granting Grantor the option to repurchase it. Grantee shall notify Grantor of Grantee's intent to convey title to the Property and Grantor will have 30 days to notify Grantee whether Grantor elects to repurchase the Property. If Grantor timely gives such notice, Grantee shall convey title to the Property to Grantor by special warranty deed on the date that is 30 days after Grantor's notice in exchange for Grantor's payment to Grantee of a purchase price equal to the amount paid by Grantee to Grantor for the Property of even date herewith.

(2) At all times prior to and during Grantee's construction of the CR 279 Improvements, Grantor shall have reasonable access and/or ingress to or egress from Grantor's remainder property over and across the existing driveway areas within the Property (the "CR 279 Driveways"). If, at any time in the future, Grantor or its successors and assigns desire to construct additional driveways onto County Road 279 or relocate one or more of the CR 279

Driveways, Grantee agrees to cooperate with Grantor to allow such construction or relocation, and to approve any related permits or plans so long as the plans for and locations of the driveways conform with Grantee's driveway standards as they exist on the date hereof. Grantee further agrees to cooperate with Grantor in connection with any applications by Grantor for approvals from any governmental entities with jurisdiction over curb cuts from Grantor's remainder property onto County Road 279 (including Grantee itself, if applicable). As part of Grantee's construction of the CR 279 Improvements, Grantee will construct curb cuts onto County Road 279 at the location of the CR 279 Driveways (as same may be relocated as provided herein), including appropriately-sized drainage culverts.

(3) The CR 279 Improvements must include appropriate facilities for the collection of all drainage and/or stormwater runoff from the Property and the related County Road 279 right of way as required by any applicable Williamson County Design Criteria. No stormwater runoff or drainage may be diverted onto Grantor's remainder property from the CR 279 Improvements without an express easement for such drainage granted by Grantor in its sole discretion, and any such easement will be at Grantee's sole cost.

IN WITNESS WHEREOF, this instrument is executed on this the ____ day of _____, 2024.

[signature page follows]

GRANTOR:

JBS HOLDINGS, LP

By: JBSH Management, LLC, its general partner

By: _____

Name: _____

Title: _____

ACKNOWLEDGMENT

STATE OF TEXAS

§

§

COUNTY OF _____

§

This instrument was acknowledged before me on this the ____ day of _____, 2024 by _____ in the capacity and for the purposes and consideration recited therein.

Notary Public, State of Texas

PREPARED IN THE OFFICE OF:

Sheets & Crossfield, PLLC
309 East Main
Round Rock, Texas 78664

GRANTEE'S MAILING ADDRESS:

Williamson County, Texas
Attn: County Auditor
710 Main Street, Suite 101
Georgetown, Texas 78626

AFTER RECORDING RETURN TO:







JBS(6)--purchase contract for CR 278 @ Bagdad Rd. r.o.w

Final Audit Report

2024-06-06

Created:	2024-06-05
By:	Lisa Dworaczyk (lisad@scrlaw.com)
Status:	Signed
Transaction ID:	CBJCHBCAABAAGq11HB2wOFFXINxQ4f8zPNaz-lecnpmf

"JBS(6)--purchase contract for CR 278 @ Bagdad Rd. r.o.w" History

-  Document created by Lisa Dworaczyk (lisad@scrlaw.com)
2024-06-05 - 9:02:01 PM GMT
-  Document emailed to sheriskrause@gmail.com for signature
2024-06-05 - 9:03:01 PM GMT
-  Email viewed by sheriskrause@gmail.com
2024-06-06 - 2:12:10 PM GMT
-  Signer sheriskrause@gmail.com entered name at signing as Sheri Krause
2024-06-06 - 2:13:10 PM GMT
-  Document e-signed by Sheri Krause (sheriskrause@gmail.com)
Signature Date: 2024-06-06 - 2:13:12 PM GMT - Time Source: server
-  Agreement completed.
2024-06-06 - 2:13:12 PM GMT